

**STRUCTURAL ABBREVIATIONS**

Table with 2 columns: Abbreviation and Full Name. Includes entries like ANCHOR BOLT, AIR CONDITIONING, etc.

**STRUCTURAL SYMBOLS**

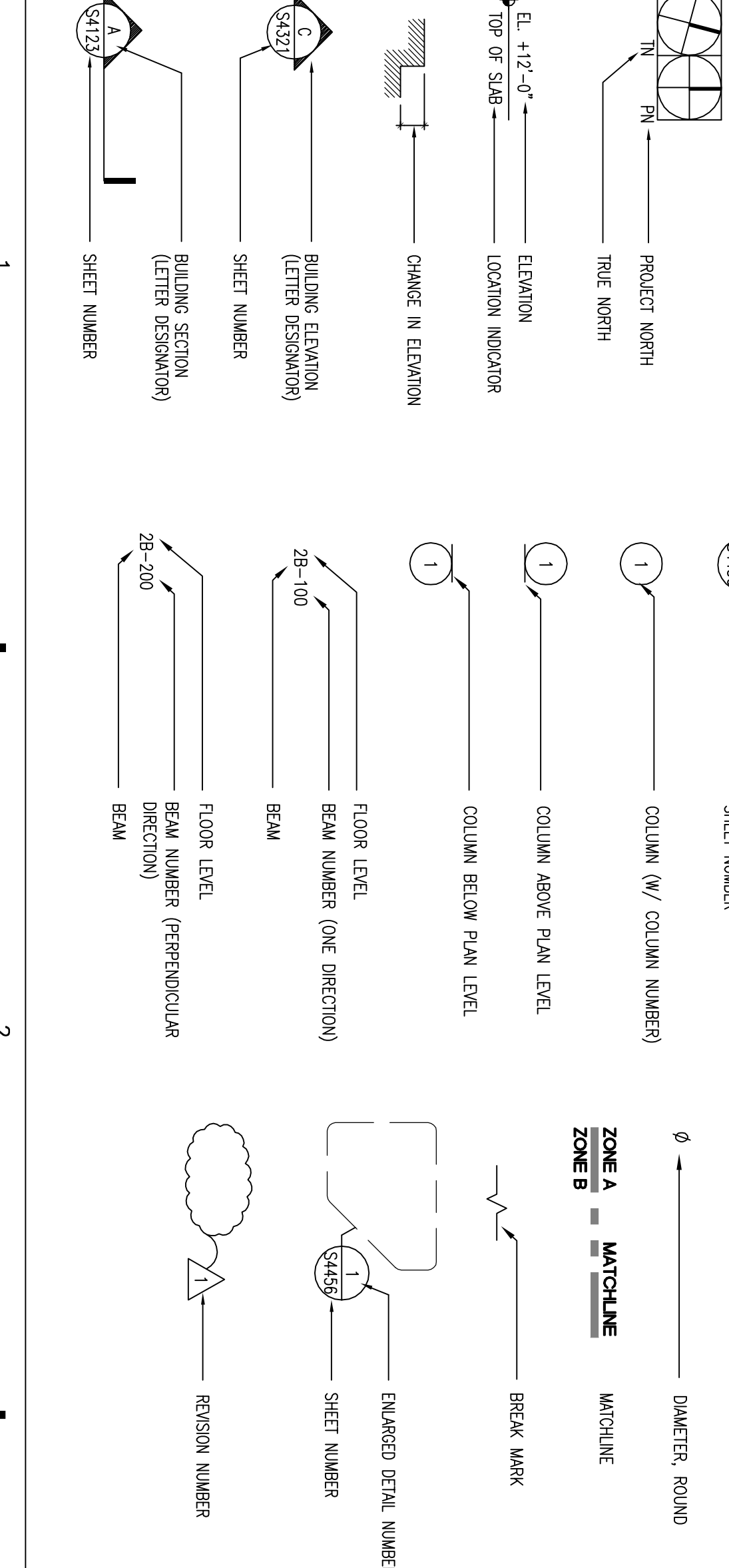

**GENERAL NOTES**

- 1. THE INTENT OF THE CONTRACT DOCUMENTS IS TO INCLUDE ALL ITEMS NECESSARY FOR THE PROPER EXECUTION AND COMPLETION OF THE WORK BY THE CONTRACTOR...
- 2. ORGANIZATION OF THE SPECIFICATIONS AND DIMENSIONS, SECTIONS AND DETAILS, AND WORK AMONG SUBCONTRACTORS...
- 3. PRIOR TO THE CONTRACTING PROCESS, THE CONTRACTOR SHALL CAREFULLY STUDY THE VARIOUS DRAWINGS AND OTHER CONTRACT DOCUMENTS...

Table with 3 columns: TYPE, MINIMUM STRENGTH, and MAXIMUM WATER/CEMENT RATIO. Includes sections for CONCRETE TYPES and MASONRY.

CLIENT: TOWN OF SURSIDE COMMUNITY CENTER
DESIGNER: SPILLS CANDELA DMJM
LANDSCAPE ARCHITECTURE: SANVINO & MILLET DESIGN STUDIO
GENERAL CONTRACTOR: ONE CONSTRUCTION/WATERBET SERVICES

GENERAL NOTES, ABBREVIATIONS AND SYMBOLS
S0.1.00
© 2003 DUMMIN, INC. REV. 2003-1-1