

RESOLUTION NO. 2022- 2947

A RESOLUTION OF THE TOWN COMMISSION OF THE TOWN OF SURFSIDE, FLORIDA, APPROVING AND AUTHORIZING THE TOWN MANAGER TO ENTER INTO AN AGREEMENT WITH PLAYCORE WISCONSIN, INC. D/B/A GAMETIME FOR THE PURCHASE AND INSTALLATION OF NEW PLAYGROUND EQUIPMENT AND RELATED SURFACING AND OUTDOOR FITNESS EQUIPMENT FOR HAWTHORNE TOT LOT PARK UTILIZING THE TERMS AND CONDITIONS OF THE CITY OF CHARLOTTE, NORTH CAROLINA, CONTRACT NO. 2017001134 PURSUANT TO SECTION 3-13(3) OF THE TOWN CODE; APPROVING AND AUTHORIZING THE PURCHASE OF LANDSCAPING SERVICES FOR HAWTHORNE TOT LOT PARK FROM BRIGHTVIEW LANDSCAPE SERVICES, INC. PURSUANT TO TOWN RFP NO. 2020-07; APPROVING AND AUTHORIZING THE PURCHASE OF PUBLIC SAFETY SURVEILLANCE CAMERAS FOR HAWTHORNE TOT LOT PARK FROM STREAMLINE VOICE & DATA, INC.; FINDING THAT THE PURCHASES ARE EXEMPT FROM COMPETITIVE BIDDING PURSUANT TO SECTION 3-13(3) AND 3-13(7)(F) OF THE TOWN CODE; PROVIDING FOR IMPLEMENTATION; AND PROVIDING FOR AN EFFECTIVE DATE.

WHEREAS, the Town of Surfside (the "Town") seeks to purchase and install new equipment and resurfacing for Hawthorne Tot Lot Park (the "Project"), including playground and shading equipment ("Playground Equipment") together with surfacing for the Playground Equipment ("Surfacing") and outdoor fitness equipment ("Fitness Equipment");and

WHEREAS, the City of Charlotte, North Carolina, issued Request for Proposals No. 269-2017-0028 ("RFP") for playground and outdoor fitness equipment, site accessories, surfacing, and related products and services, and competitively awarded

Playcore Wisconsin, Inc. d/b/a GameTime (“GameTime”) Contract No. 2017001134 pursuant to the RFP (“Charlotte Contract”); and

WHEREAS, GameTime has provided the Town with a quote (the “GameTime Quote”) for the Project in the amount of \$474,821.57 based on the terms, conditions, and rates of the Charlotte Contract, which quote consists of (1) the Playground Equipment in the amount of \$152,848.81, (2) the Surfacing in the amount of \$265,977.00, and (3) the Fitness Equipment in the amount of \$55,995.76; and

WHEREAS, Section 3-13(3) of the Town Code of Ordinances provides that purchases made under state service administration contracts, federal, county or other governmental contracts, competitive bids with other governmental agencies or through cooperative purchasing are exempt from competitive bidding; and

WHEREAS, in accordance with Section 3-13(3) of the Town’s Code, the Town Commission seeks to authorize the Town Manager to enter into an agreement, in substantially the form attached hereto as Exhibit “A” (“Agreement”), with GameTime for the Project in an amount not to exceed \$474,821.57; and

WHEREAS, the Town also seeks to purchase landscaping services for Hawthorne Tot Lot Park from its existing landscape provider, Brightview Landscape Services, Inc. (“Brightview”), which has provided the Town with a quote attached hereto as Exhibit “B” (“Brightview Quote”) for the additional landscaping services in an amount not to exceed \$29,517.71 (the “Landscaping Services”), based on the existing Professional Services Agreement entered into pursuant to Request for Proposal No. 2020-07 (“Brightview Contract”); and

WHEREAS, the Town Commission desires to approve and authorize the Town Manager to purchase the Landscaping Services from Brightview on behalf of the Town in the amount of \$29,517.71, in accordance with the Brightview Quote attached hereto as Exhibit "B" and the terms and conditions of the Brightview Contract; and

WHEREAS, the Town also requires public safety surveillance cameras ("Camera Equipment") to provide additional security for residents and visitors to Hawthorne Tot Lot Park; and

WHEREAS, Streamline Voice & Data, Inc. ("Streamline") has provided the Town with a quote, attached hereto as Exhibit "C" ("Streamline Quote"), for the Camera Equipment in an amount of \$12,371.00; and

WHEREAS, pursuant to Section 3-13(7)(f) of the Town's Code, public works or utilities purchases or work for Town facilities are exempt from competitive bidding; and

WHEREAS, the Town Commission desires to approve and authorize the Town Manager to purchase the Camera Equipment for Hawthorne Tot Lot Park on behalf of the Town in an amount of \$12,371.00, in accordance with the Streamline Quote attached hereto as Exhibit "C"; and

WHEREAS, the total cost of all purchases and installation for the Project at Hawthorne Tot Lot Park is \$521,710.28; and

WHEREAS, the Town Commission finds that this Resolution is in the best interest and welfare of the Town.

NOW, THEREFORE, BE IT RESOLVED BY THE TOWN COMMISSION OF THE TOWN OF SURFSIDE, FLORIDA, AS FOLLOWS:

Section 1. Recitals. The above-stated recitals are true and correct and are incorporated herein by this reference.

Section 2. Approval and Authorization of GameTime Agreement. That the Town Commission hereby approves the Agreement and the GameTime Quote for the Project in an amount not to exceed \$474,821.57 pursuant to Section 3-13(3) of the Town Code. The Town Manager is authorized to execute the Agreement with GameTime, in substantially the form attached hereto as Exhibit "A", consistent with the terms and conditions of the Charlotte Contract and the GameTime Quote, subject to the approval as to form and legal sufficiency by the Town Manager and Town Attorney.

Section 3. Approval and Authorization of Purchase of Landscaping Services from Brightview. The Town Commission hereby approves and authorizes the purchase of the Landscaping Services from Brightview in an amount not to exceed \$29,517.71, in accordance with the terms and conditions of the Brightview Contract and the Brightview Quote.

Section 4. Approval and Authorization of Purchase of Camera Equipment from Streamline. The Town Commission hereby approves and authorizes the purchase of the Camera Equipment from Streamline in an amount not to exceed \$12,371.00, in accordance with the Streamline Quote.

Section 5. Exemption from Competitive Bidding. The Town Commission finds that the Agreement based on the terms and conditions of the Charlotte Contract with GameTime for the Project is exempt from competitive bidding pursuant to Section 3-13(3) of the Town Code. The Town Commission further finds that the purchase of the Camera

Equipment from Streamline is exempt from competitive bidding pursuant to Section 3-13(7)(f) of the Town Code.

Section 6. Implementation. That the Town Commission hereby authorizes the Town Manager to execute any purchase order or required agreement or documentation for the purchases described in this Resolution, subject to approval by the Town Attorney as to form and legal sufficiency, and to take any action which is reasonably necessary to implement the purpose of this Resolution.

Section 7. Effective Date. This Resolution shall become effective immediately upon adoption.

PASSED AND ADOPTED this 15th day of November, 2022.

Motion By: Vice Mayor Rose
Second By: Commissioner Velasquez

FINAL VOTE ON ADOPTION:

Commissioner Fred Landsman	<u>Yes</u>
Commissioner Marianne Meisheid	<u>Yes</u>
Commissioner Nelly Velasquez	<u>Yes</u>
Vice Mayor Jeffrey Rose	<u>Yes</u>
Mayor Shlomo Danzinger	<u>Yes</u>



Shlomo Danzinger, Mayor

ATTEST

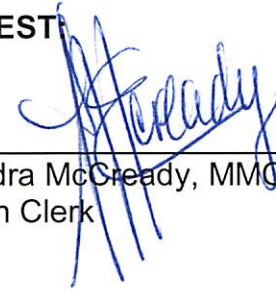

Sandra McCready, MMC
Town Clerk

**APPROVED AS TO FORM AND LEGALITY FOR THE USE
AND BENEFIT OF THE TOWN OF SURFSIDE ONLY:**



Weiss Serota Helfman Cole & Bierman, P.L.
Town Attorney

EXHIBIT A

PROFESSIONAL SERVICES AGREEMENT
BETWEEN
THE TOWN OF SURFSIDE
AND
PLAYCORE WISCONSIN, INC. D/B/A GAMETIME

THIS AGREEMENT (this "Agreement") is made effective as of the _____ day of _____, 2022 (the "Effective Date"), by and between the **TOWN OF SURFSIDE, FLORIDA**, a Florida municipal corporation, (the "Town"), and **PLAYCORE WISCONSIN, INC. D/B/A GAMETIME**, a Wisconsin for-profit corporation authorized to do business in Florida (hereinafter, the "Contractor"). Collectively, the Town and the Contractor are referred to as the "Parties."

WHEREAS, the Town seeks to purchase and install new equipment for Hawthorne Park (the "Project"), including playground structures and shading equipment (the "Playground Equipment") together with surfacing for the Playground Equipment (the "Surfacing") and outdoor exercise equipment (the "Exercise Equipment"); and

WHEREAS, the City of Charlotte, North Carolina, issued Request for Proposals No. 269-2017-0028 for playground and outdoor fitness equipment, site accessories, surfacing, and related products and services, and competitively awarded the Contractor Contract No. 2017001134 pursuant to the RFP (the "City of Charlotte Contract"); and

WHEREAS, the Parties wish to incorporate the terms and conditions of the City of Charlotte Contract in this Agreement, except as otherwise modified or amended herein; and

WHEREAS, Section 3-13(3) of the Town Code of Ordinances provides that purchases made under state service administration contracts, federal, county or other governmental contracts, competitive bids with other governmental agencies or through cooperative purchasing are exempt from competitive bidding; and

WHEREAS, pursuant to Section 3-13(3) of the Town Code, the Town desires to engage the Contractor to implement the Project and provide the deliverables as specified below.

NOW, THEREFORE, in consideration of the mutual covenants and conditions contained herein, the Town and the Contractor agree as follows:

- 1. Incorporation of Contract.** The terms and conditions of the City of Charlotte Contract are incorporated as though fully set forth herein. Except as otherwise specifically set forth or modified herein, all terms in the City of Charlotte Contract are hereby ratified and affirmed and shall remain unmodified and in full force and effect in accordance with its terms.
- 2. Conflicts; Order of Priority.** This document without exhibits is referred to as the "Base Agreement." In the event of a conflict between the terms of this Agreement and any exhibits or attachments hereto, or any documents incorporated herein by

EXHIBIT A

reference, the conflict shall be resolved in the following order of priorities and the more stringent criteria for performance of the Services shall apply:

- A. First Priority: Base Agreement;
 - B. Second Priority: E-Verify Affidavit;
 - C. Third Priority: Exhibit A – City of Charlotte Contract.
 - D. Fourth Priority: Exhibit B – GameTime Composite Quote
3. **Defined Terms.** All initial capitalized terms used in this Agreement shall have the same meaning as set forth in the City of Charlotte Contract unless otherwise provided in this Agreement. All references to the City of Charlotte shall be replaced with the Town of Surfside where applicable.
4. **Counterparts.** This Agreement may be executed in several counterparts, each of which shall be deemed an original and such counterparts shall constitute one and the same instrument.
5. **Compensation.** Compensation to the Contractor for implementation of the Project shall be in an amount not to exceed \$474,821.57, in accordance with the rates of the City of Charlotte Contract attached hereto as Exhibit “A” and the composite quote for the Playground Equipment, the Surfacing, and the Exercise Equipment attached hereto as Exhibit “B.” Specifically, the Contractor shall be compensated in the amount of (1) \$152,848.81 for the Playground Equipment, (2) \$265,977.00 for the Surfacing, and (3) \$55,995.76 for the Exercise Equipment.
6. **Amending Section 8 of the City of Charlotte Contract.** Section 8.1.2 of the City of Charlotte Contract is hereby deleted in its entirety and replaced as follows:

To obtain approval for a price increase, the Contractor shall submit a written request at least sixty (60) days prior to each calendar year during the term of the contract. All requests must be submitted to the Town Manager or the Town Manager’s designee, at the address listed below, together with written documentation sufficient to demonstrate that the increase is necessary based on a legitimate increase in the cost of materials. The request must state and fully justify the proposed price increase per unit over the price originally proposed.

Town of Surfside
Attn: Town Manager
9293 Harding Avenue
Surfside, FL 33154

7. **Amending Section 9 of the City of Charlotte Contract.** Section 9 of the City of Charlotte Contract is hereby deleted in its entirety and replaced as follows:

EXHIBIT A

Contractor shall deliver an invoice to Town no more often than once per month detailing Services completed and the amount due to Contractor under this Agreement. Fees shall be paid in arrears each month, pursuant to Contractor's invoice, which shall be based upon the percentage of work completed for each task invoiced. The Town shall pay the Contractor in accordance with the Florida Prompt Payment Act after approval and acceptance of the Services by the Town Manager.

8. **Amending Section 13 of the City of Charlotte Contract.** Section 13.1 of the City of Charlotte Contract is hereby amended as follows:

13. GENERAL WARRANTIES. Company represents and warrants that:

13.1 It is a corporation duly incorporated, ~~validly existing and in good standing under the laws of the state of Alabama,~~ and is qualified to do business in ~~North Carolina~~ Florida;

9. **Amending Section 32 of the City of Charlotte Contract.** Section 32 of the City of Charlotte Contract is hereby amended as follows:

32. INDEMNIFICATION: To the fullest extent permitted by law, the Company shall indemnify, defend and hold harmless each of the "Indemnitees" (as defined below) from and against any and all "Charges" (as defined below) paid or incurred any of them as a result of any claims, demands, lawsuits, actions, or proceedings: (i) alleging violation, misappropriation or infringement of any copyright, trademark, patent, trade secret or other proprietary rights with respect to the Work or any Products or deliverables provided to the Town pursuant to this Contract ("Infringement Claims"); (ii) seeking payment for labor or materials purchased or supplied by the Company or its subcontractors in connection with this Contract; or (iii) arising from the Company's failure to perform its obligations under this Contract, or from any act of negligence or willful misconduct by the Company or any of its agents, employees or subcontractors relating to this Contract, including but not limited to any liability caused by an accident or other occurrence resulting in bodily injury, death, sickness or disease to any person(s) or damage or destruction to any property, real or personal, tangible or intangible; or (iv) arising from a violation of any federal, state or local law, regulation or ordinance by the Company or any its subcontractors (including without limitation E-Verify or other immigration laws); or (v) arising from any claim that the Company or an employee or subcontractor of the Company is an employee of the Town, including but not limited to claims relating to worker's compensation, failure to withhold taxes and the like. For purposes of this Section: (a) the term "Indemnitees" means the Town and each of the Town's officers, officials, employees, agents and independent contractors (excluding the Company); and (b) the term "Charges" means any and all losses, damages, costs, expenses (including reasonable attorneys' fees), obligations, duties, fines, penalties, royalties, interest charges and other

EXHIBIT A

liabilities (including settlement amounts) or any other legal theory or principle, in connection with an Infringement Claim.

This indemnification requirement is not intended to cover, and the Company is not responsible for, any damages that result from lack of maintenance; inadequate supervision; negligence; intentional misconduct of anyone other than the Company, its subcontractors, or their affiliates; inadequate surfacing that was not provided by or recommended by the Company, its subcontractors, or their affiliates; or vandalism.

It is the intent of any insurance provided by Company to protect the Company and any subcontractor performing work under the Contract for

(1) Product liability Claims arising solely from the negligent design or manufacture of the Playground Equipment when such goods and services are provided by the Company, Company's subcontractors, or their affiliates pursuant to this Contract;

(2) Claims arising from any act of negligence or willful misconduct by the Company or any of its agents, employees or subcontractors relating to this Contract, including but not limited to any liability caused by an accident or other occurrence resulting in bodily injury, death, sickness or disease to any person(s) or damage or destruction to any property, real or personal, tangible or intangible; and

(3) Claims relating to worker's compensation for any employee or subcontractor of the Company;

This clarifies and supersedes any other section of the Contract concerning indemnification that could be interpreted otherwise.

Nothing herein is intended to serve as a waiver of sovereign immunity by the Town nor shall anything included herein be construed as consent to be sued by third parties in any matter arising out of this Agreement or any other contract. The Town is subject to section 768.28, Florida Statutes, as may be amended from time to time.

The provisions of this section shall survive termination of this Agreement.

10. Amending Sections 42, 43, and 44 of the City of Charlotte Contract.

Section 42, "Confidentiality," Section 43, "Restrictions," and Section 44, "Exceptions," of the City of Charlotte Contract are hereby deleted in its entirety and replaced as follows:

Ownership and Access to Records and Audits.

- A. Contractor acknowledges that all inventions, innovations, improvements, developments, methods, designs, analyses, drawings, reports, compiled information, and all similar or related information (whether patentable or not) which relate to Services to the Town which are conceived, developed or made by Contractor

EXHIBIT A

during the term of this Agreement ("Work Product") belong to the Town. Contractor shall promptly disclose such Work Product to the Town and perform all actions reasonably requested by the Town (whether during or after the term of this Agreement) to establish and confirm such ownership (including, without limitation, assignments, powers of attorney and other instruments).

- B.** Contractor agrees to keep and maintain public records in Contractor's possession or control in connection with Contractor's performance under this Agreement. The Town Manager or her designee shall, during the term of this Agreement and for a period of three (3) years from the date of termination of this Agreement, have access to and the right to examine and audit any records of the Contractor involving transactions related to this Agreement. Contractor additionally agrees to comply specifically with the provisions of Section 119.0701, Florida Statutes. Contractor shall ensure that public records that are exempt or confidential and exempt from public records disclosure requirements are not disclosed, except as authorized by law, for the duration of the Agreement, and following completion of the Agreement until the records are transferred to the Town.
- C.** Upon request from the Town's custodian of public records, Contractor shall provide the Town with a copy of the requested records or allow the records to be inspected or copied within a reasonable time at a cost that does not exceed the cost provided by Chapter 119, Florida Statutes, or as otherwise provided by law.
- D.** Unless otherwise provided by law, any and all records, including but not limited to reports, surveys, and other data and documents provided or created in connection with this Agreement are and shall remain the property of the Town.
- E.** Upon completion of this Agreement or in the event of termination by either party, any and all public records relating to the Agreement in the possession of the Contractor shall be delivered by the Contractor to the Town Manager, at no cost to the Town, within seven (7) days. All such records stored electronically by Contractor shall be delivered to the Town in a format that is compatible with the Town's information technology systems. Once the public records have been delivered upon completion or termination of this Agreement, the Contractor shall destroy any and all duplicate public records that are exempt or confidential and exempt from public records disclosure requirements.
- F.** Any compensation due to Contractor shall be withheld until all records are received as provided herein.

EXHIBIT A

G. Contractor's failure or refusal to comply with the provisions of this section shall result in the immediate termination of this Agreement by the Town.

H. **Notice Pursuant to Section 119.0701(2)(a), Florida Statutes.** IF THE CONTRACTOR HAS QUESTIONS REGARDING THE APPLICATION OF CHAPTER 119, FLORIDA STATUTES, TO THE CONTRACTOR'S DUTY TO PROVIDE PUBLIC RECORDS RELATING TO THIS AGREEMENT, CONTACT THE CUSTODIAN OF PUBLIC RECORDS: SANDRA MCCREADY, MMC, 9293 HARDING AVENUE, SURFSIDE, FL 33154, 305-861-4863, SMCREADY@TOWNOFSURFSIDEFL.GOV.

11. **Amending Section 45.3 of the City of Charlotte Contract.** Section 45.3 of the City of Charlotte Contract is hereby deleted in its entirety and replaced as follows:

45.3. GOVERNING LAW AND VENUE. This Agreement shall be construed in accordance with and governed by the laws of the State of Florida. Venue for any proceedings arising out of this Agreement shall be proper exclusively in Miami-Dade County, Florida.

12. **Notices/Authorized Representatives.** Any notices required by this Agreement shall be in writing and shall be deemed to have been properly given if transmitted by hand-delivery, by registered or certified mail with postage prepaid return receipt requested, or by a private postal service, addressed to the parties (or their successors) at the addresses listed on the signature page of this Agreement or such other address as the party may have designated by proper notice.

13. **E-Verify Affidavit.** In accordance with Section 448.095, Florida Statutes, the Town requires all contractors doing business with the Town to register with and use the E-Verify system to verify the work authorization status of all newly hired employees. The Town will not enter into a contract unless each party to the contract registers with and uses the E-Verify system. The contracting entity must provide of its proof of enrollment in E-Verify. For instructions on how to provide proof of the contracting entity's participation/enrollment in E-Verify, please visit: <https://www.e-verify.gov/faq/how-do-i-provide-proof-of-my-participationenrollment-in-e-verify>. By entering into this Agreement, the Contractor acknowledges that it has read Section 448.095, Florida Statutes; will comply with the E-Verify requirements imposed by Section 448.095, Florida Statutes, including but not limited to obtaining E-Verify affidavits from subcontractors; and has executed the required affidavit attached hereto and incorporated herein.

[Remainder of page intentionally left blank. Signature pages follow.]

EXHIBIT A

IN WITNESS WHEREOF, the parties hereto have caused this Agreement to be executed the day and year as first stated above.

TOWN OF SURFSIDE

**PLAYCORE WISCONSIN, INC. D/B/A
GAMETIME**

By: _____
Andrew Hyatt
Town Manager

By: _____

Attest:

Name: _____

By: _____
Sandra McCready, MMC
Town Clerk

Title: _____

Entity: _____

Approved as to form and legal sufficiency:

By: _____
Weiss Serota Helfman Cole & Bierman, P.L.
Town Attorney

Addresses for Notice:

Town of Surfside
Attn: Town Manager
9293 Harding Avenue
Surfside, FL 33154
305-861-4863 (telephone)
ahyatt@townofsurfsidefl.gov (email)

Addresses for Notice:

_____ (telephone)
_____ (email)

With a copy to:

Weiss Serota Helfman Cole & Bierman, P.L.
Attn: Lillian M. Arango, Esq.
Town of Surfside Town Attorney
2525 Ponce de Leon Boulevard, Suite 700
Coral Gables, FL 33134
larango@wsh-law.com (email)

With a copy to:

_____ (telephone)
_____ (email)

EXHIBIT A

E-VERIFY AFFIDAVIT

In accordance with Section 448.095, Florida Statutes, the Town of Surfside requires all contractors doing business with the Town to register with and use the E-Verify system to verify the work authorization status of all newly hired employees. The Town will not enter into a contract unless each party to the contract registers with and uses the E-Verify system.

The contracting entity must provide of its proof of enrollment in E-Verify. For instructions on how to provide proof of the contracting entity's participation/enrollment in E-Verify, please visit: <https://www.e-verify.gov/faq/how-do-i-provide-proof-of-my-participationenrollment-in-e-verify>

By signing below, the contracting entity acknowledges that it has read Section 448.095, Florida Statutes and will comply with the E-Verify requirements imposed by it, including but not limited to obtaining E-Verify affidavits from subcontractors.

Check here to confirm proof of enrollment in E-Verify has been attached to this Affidavit.

In the presence of:

Signed, sealed and delivered by:

Witness #1 Print Name: _____

Print Name: _____

Witness #2 Print Name: _____

Title: _____

Entity Name: _____

ACKNOWLEDGMENT

State of Florida
County of _____

The foregoing instrument was acknowledged before me by means of physical presence or online notarization, this ____ day of _____, 20__, by _____ (name of person) as _____ (type of authority) for _____ (name of party on behalf of whom instrument is executed).

Notary Public (Print, Stamp, or Type as Commissioned)

- ____ Personally known to me; or
- ____ Produced identification (Type of Identification: _____)
- ____ Did take an oath; or
- ____ Did not take an oath

EXHIBIT A
EXHIBIT "A"

City of Charlotte
Contract No. 2017001134

A copy of the City of Charlotte Contract No. 2017001134 is on file with the Town Clerk of Surfside.

EXHIBIT A

Contract No. 2017001134

Vendor No. 121531

**STATE OF NORTH CAROLINA
COUNTY OF MECKLENBURG**

**CONTRACT TO PROVIDE
PLAYGROUND AND OUTDOOR FITNESS EQUIPMENT, SITE ACCESSORIES,
SURFACING, AND RELATED PRODUCTS AND SERVICES**

This Contract (the "Contract") is entered into as of this 1st day of July 2017 (the "Effective Date"), by and between Playcore Wisconsin, Inc. d/b/a GameTime, a corporation doing business in North Carolina (the "Company"), and the City of Charlotte, a North Carolina municipal corporation (the "City").

RECITALS

WHEREAS, the City issued a Request For Proposals (RFP #269-2017-028) for Playground Equipment, Outdoor Fitness Equipment, Surfacing, Site Accessories and Related Products and Services dated January 25, 2017. This Request for Proposals together with all attachments and addenda, is referred to herein as the "RFP"; and

WHEREAS, the Company submitted a Proposal in response to RFP #269-2017-028 on March 16, 2017. This Proposal, together with all attachments and separately sealed confidential trade secrets, is referred to herein as the "Proposal" and is incorporated into this Contract by reference.

WHEREAS, the City awarded this Contract on May 8, 2017 to Company to provide Playground Equipment, Outdoor Fitness Equipment, Surfacing, Site Accessories and Related Products and Services to the City all in accordance with the terms and conditions set forth herein.

WHEREAS, the City of Charlotte, on behalf of itself and all states, local governments, school districts, and higher education institutions in the United States of America, and other government agencies and nonprofit organizations (herein "Participating Public Agencies"), competitively solicited and awarded the Contract to the Company. The City has designated U.S. Communities as the administrative and marketing conduit for the distribution of the Contract to Participating Public Agencies.

The City is acting as the "Contracting Agent" for the Participating Public Agencies, and shall not be liable or responsible for any costs, damages, liability or other obligations incurred by the Participating Public Agencies. The Company (including its subsidiaries) shall deal directly with each Participating Public Agency concerning the placement of orders, issuance of purchase orders, contractual disputes, invoicing, payment and all other matters relating or referring to such Participating Public Agency's access to the Contract.

Each Participating Public Agency enters into a Master Intergovernmental Cooperative Purchasing Agreement (MICPA) outlining the terms and conditions that allow access to the Lead Public Agencies' Master Agreements. Under the terms of the MICPA, the procurement by the Participating Public Agency shall be construed to be in accordance with, and governed by, the laws of the state in which the Participating Public Agency resides.

NOW, THEREFORE, for good and valuable consideration, the receipt and sufficiency of which is hereby acknowledged, and in further consideration of the covenants and representations contained herein, the parties agree as follows:

EXHIBIT A

Contract No. 2017001134
Vendor No. 121531

CONTRACT

1. EXHIBITS.

The Exhibits below are hereby incorporated into and made a part of this Contract. In interpreting this Contract and resolving any ambiguities, the main body of this Contract will take precedence over the Exhibits, and any inconsistency between the Exhibits will be resolved in the order in which the Exhibits appear below. Each reference to GameTime in the Exhibits and Appendices shall be deemed to mean the Company.

- EXHIBIT A: Discount Schedule, Price Lists, and Incentives
- EXHIBIT B: Installation Fees
- EXHIBIT C: National Network of Distributors and Installers
- EXHIBIT D: Freight Rate Schedules
- EXHIBIT E: Product Warranties
- EXHIBIT F: Scope of Work
- EXHIBIT G: U.S. Communities Administrative Agreement

2. DEFINITIONS.

As used in this Contract, the following terms shall have the meanings set forth below:

- Acceptance:* Refers to receipt and approval by the City of a Deliverable or Service in accordance with the acceptance process and criteria in this Contract.
- Affiliates:* Refers to all departments or units of the City and all other governmental units, boards, committees or municipalities for which the City processes data or performs Services.
- Biodegradable:* Refers to the ability of an item to be decomposed by bacteria or other living organisms.
- Charlotte Business Inclusion (CBI):* Refers to the Charlotte Business Inclusion office of the City of Charlotte.
- Charlotte Combined Statistical Area (CSA):* Refers to the Charlotte-Gastonia-Salisbury Combined Statistical Area consisting of; (a) the North Carolina counties of Anson, Cabarrus, Cleveland, Gaston, Iredell, Lincoln, Mecklenburg, Rowan, Stanly, and Union; and (b) the South Carolina counties of Chester, Lancaster, and York; a criteria used by Charlotte Business INclusion to determine eligibility to participate in the program.
- City:* Refers to the City of Charlotte, North Carolina.
- Company:* Refers to a company that has been selected by the City to provide the Products and Services of this Contract.
- Company Project Manager:* Refers to a specified Company employee representing the best interests of the Company for this Contract.
- Contract:* Refers to a written agreement executed by the City and Company for all or part of the Services.

EXHIBIT A

Contract No. 2017001134

Vendor No. 121531

<i>Deliverables:</i>	Refers to all tasks, reports, information, designs, plans, and other items that the Company is required to deliver to the City in connection with the Contract.
<i>Documentation:</i>	Refers to all written, electronic, or recorded works that describe the use, functions, features, or purpose of the Deliverables or Services or any component thereof, and which are provided to the City by the Company or its subcontractors, including without limitation all end user manuals, training manuals, guides, program listings, data models, flow charts, and logic diagrams.
<i>Environmentally Preferable Products:</i>	Refers to Products that have a lesser or reduced effect on human health and the environment when compared with competing Products that serves the same purpose. This comparison may consider raw materials acquisition, production, manufacturing, packaging, distribution, reuse, operation, maintenance, or disposal of the product.
<i>Lead Public Agency:</i>	Refers to the City of Charlotte, North Carolina.
<i>Master Agreement:</i>	Refers to the Agreement that is made available by the Lead Public Agency after the successful completion of the competitive solicitation and selection process, wherein Participating Public Agencies may utilize the agreement to purchase Products and Services.
<i>Minority Business Enterprise/MBE:</i>	Refers to a business enterprise that: (a) is certified by the State of North Carolina as a Historically Underutilized Business (HUB) within the meaning of N.C. Gen. Stat. § 143-128.4; (b) is at least fifty-one percent (51%) owned by one or more persons who are members of one of the following groups: African American or Black, Hispanic, Asian, Native American or American Indian; and (c) is headquartered in the Charlotte Combined Statistical Area.
<i>MWSBE:</i>	Refers to SBEs, MBEs and WBEs, collectively.
<i>Participating Public Agency:</i>	Refers to all states, local governments, school districts, and higher education institutions in the United States of American, and other governmental agencies and nonprofit organizations that elect to purchase Products and Services under the Master Agreement.
<i>Products:</i>	Refers to all Products that the Company agrees to provide to the City as part this Contract.
<i>Services:</i>	Refers to the Playground Equipment, Outdoor Fitness Equipment, Surfacing, Site Accessories and Related Products and Services as requested in this RFP.

EXHIBIT A

Contract No. 2017001134

Vendor No. 121531

Specifications and Requirements:

Refers to all definitions, descriptions, requirements, criteria, warranties, and performance standards relating to the Deliverables and Services that are set forth or referenced in: (i) this RFP, including any addenda; (ii) the Documentation; and (iii) any functional and/or technical specifications that are published or provided by the Company or its licensors or suppliers from time to time with respect to all or any part of the Deliverables or Services.

3. **TERM.** The initial term of this Contract will be for five (5) years from the Effective Date with an option to renew for two (2) additional two-year terms. This Contract may be extended only by a written amendment to the contract signed by both parties.
4. **AGREEMENT TO PROVIDE PRODUCTS AND SERVICES.**
 - 4.1 The Company shall provide the Products and Services in accordance with the terms and conditions set forth in this Contract and the attached Exhibits when ordered from time to time by the City. Except as set forth Exhibit A, the prices set forth in Exhibit A constitute all charges payable by the City for the Products and Services, and all labor, materials, equipment, transportation, facilities, storage, information technology, permits, and licenses necessary for the Company to provide the Products and Services. The Company shall perform any Services for the City on site at the City's facilities in Charlotte, North Carolina, except as otherwise stated in this Contract or agreed in writing by the City.
 - 4.2 Placement of Orders: All orders will be placed by personnel designated by the City on an as needed basis for the quantity required at the time during the term of the Contract.
5. **OPTIONAL PRODUCTS AND SERVICES:** The City may in its discretion purchase from the Company optional Products and Services beyond what is called for in the Specifications, provided that such purchase does not create unfairness so as to defeat the purpose of the bid statutes, and provided the City is authorized by law to make such purchases without a formal bid process.
6. **DOCUMENTATION:** the Company will provide for all products purchased under this contract written or electronic documentation that is complete and accurate, and sufficient to enable City employees with ordinary skills and experience to utilize such products for the purpose for which the City is acquiring them.
7. **COMPENSATION.** The City shall pay the company for the products and services delivered in compliance with the specifications at the prices set forth in Exhibit A. This amount constitutes the maximum fees and charges payable to the company in the aggregate under this contract and will not be increased except by a written amendment duly executed by both parties in compliance with the price adjustment provisions set forth in Exhibit c. The company shall not be entitled to charge the City any prices, fees or other amounts that are not listed in Exhibit A.
8. **PRICE ADJUSTMENT.**

EXHIBIT A

Contract No. 2017001134

Vendor No. 121531

- 8.1 The price(s) stated in this Contract shall remain firm through December 31, 2017. Company may request price increases in writing, in accordance with the following terms:
- 8.1.1 Price increases shall only be allowed when justified in the City's sole discretion based on legitimate, bona fide increases in the cost of materials. No adjustment shall be made to compensate the Company for inefficiency in operation, increase in labor costs, or for additional profit.
- 8.1.2 To obtain approval for a price increase, the Company shall submit a written request at least sixty (60) days prior to each calendar year during the term of the contract. All requests must be submitted to the Procurement Management Division representative, at the address listed below, together with written documentation sufficient to demonstrate that the increase is necessary based on a legitimate increase in the cost of materials. The request must state and fully justify the proposed price increase per unit over the price originally proposed.
- City of Charlotte
M&FS Finance Office / Procurement Management
600 East Fourth Street
Charlotte, NC 28202
- 8.1.3 No proposed price increase shall be valid unless accepted by the City in writing. The City may approve such price increase for the remaining term of the Contract or for a shorter specified period, in the City's sole discretion. If the City rejects such price increase, the Company shall continue performance of the Contract.
- 8.1.4 If the City approves a price increase pursuant to this Section and the market factors justifying the increase shift so that the increase is no longer justified, the City shall have the right to terminate the price increase and revert back to the prices that were in effect immediately prior to the increase. The Company shall notify the City in writing if the market factors on which the City granted the increase change such that the City's reasons for granting the increase longer apply.
- 8.2 If the Company's unit prices for any Products and/or Services should decrease, the Company shall provide the affected Products and/or Services at the lower discounted price. The Company will provide the City with prompt written notice of all decreases in unit prices.
- 8.3 If a Product becomes unavailable, or if a new Product becomes available, the Company promptly will send the City a proposed revised version of Exhibit A. The City reserves the right to add or delete items to this Contract if particular items should become discontinued or an upgraded item becomes available to the industry market. Any new or replacement items added may be subject to bid statute requirements. The City may also delete radio and communication equipment items included in this Contract if items are no longer needed or no longer issued as part of radios and communication equipment. At no additional cost to the City, the Company may substitute any Product or Service to be provided by the Company, if the substitute meets or exceeds the Specifications, is compatible with the City's operating environment and is of equivalent or better quality to the City. Any substitution will be reflected in a written signed change order.

EXHIBIT A

Contract No. 2017001134

Vendor No. 121531

9. **BILLING.** Each invoice sent by the Company shall include all reports, information and data required by this Contract (including the Exhibits) necessary to entitle the Company to the requested payment. The Company shall send one (1) copy only of each invoice using one of the following options:

Option 1 – E-mail one copy of each invoice to cocap@charlottenc.gov . Company shall not mail invoices that have been sent via e-mail.

Option 2 – Mail one copy of each invoice to:

City of Charlotte Accounts Payable
PO Box 37979
Charlotte, NC 28237-7979
Attn: (Insert Department)

The City is not tax exempt from sales tax. The Company shall include all applicable State and County sales taxes on the invoice and not combined with the cost of the goods.

Payment of invoices shall be due within thirty (30) days after the City has received all of the following: (a) an accurate, properly submitted invoice, (b) all reports due for the month covered by the invoice; and (c) any other information reasonably requested by the City to verify the charges contained in the invoice. Invoices must include state and local sales tax.

10. **CONTRACT MONITORING:** The City shall have the right to audit the Company's compliance with the terms and conditions of the Contract at such times as the City deems appropriate. Unless the City elects to terminate the Contract, the Company shall develop a written action plan to correct any Contract deficiency identified during these compliance audits, and shall submit such plan to the City within thirty (30) days of notification of non-compliance.
11. **REPORTING:** The Company shall provide such written reports of purchasing and expenditures as may be requested by the City from time to time, including without limitation any reports described in the Specifications.
12. **AUDIT:** During the term of the Contract and for a period of three (3) years after termination or expiration of this Contract for any reason, the City shall have the right to audit, either itself or through a third party, all books and records (including but not limited to the technical records) and facilities of the Company necessary to evaluate Company's compliance with the terms and conditions of the Contract or the City's payment obligations. The City shall pay its own expenses, relating to such audits, but shall not have to pay any expenses or additional costs of the Company. However, if non-compliance is found that would have cost the City in excess of \$5,000 but for the audit, then the Company shall be required to reimburse the City for the cost of the audit.
13. **GENERAL WARRANTIES.** Company represents and warrants that:
- 13.1 It is a corporation duly incorporated, validly existing and in good standing under the laws of the state of Alabama, and is qualified to do business in North Carolina;
- 13.2 It has all the requisite corporate power and authority to execute, deliver and perform its obligations under this Contract;
- 13.3 The execution, delivery, and performance of this Contract have been duly authorized by Company;

EXHIBIT A

Contract No. 2017001134

Vendor No. 121531

- 13.4 No approval, authorization or consent of any governmental or regulatory authority is required to be obtained or made by it in order for it to enter into and perform its obligations under this Contract;
 - 13.5 In connection with its obligations under this Contract, it shall comply with all applicable federal, state and local laws and regulations and shall obtain all applicable permits and licenses; and
 - 13.6 The Company shall not violate any agreement with any third party by entering into or performing this Contract.
- 14. ADDITIONAL REPRESENTATIONS AND WARRANTIES.** Company represents warrants and covenants that:
- 14.1 The Products and Services shall comply with all requirements set forth in this Contract, including but not limited to the attached Exhibits;
 - 14.2 All work performed by the Company and/or its subcontractors pursuant to this Contract shall meet industry accepted standards, and shall be performed in a professional and workmanlike manner by staff with the necessary skills, experience and knowledge;
 - 14.3 Neither the Services, nor any Products provided by the Company under this Contract will infringe or misappropriate any patent, copyright, trademark or trade secret rights of any third party; and
 - 14.4 The Company and each of its subcontractors have complied and shall comply in all material respects with all applicable federal, state and local laws, regulations and guidelines relating to the performance of this Contract or to the products and services delivered hereunder, including but not limited to E-Verify, and shall obtain all applicable verifications, permits, and licenses.
- 15. COMPLIANCE WITH LAWS:** All Products and Services delivered under this Contract shall be in compliance with all applicable federal, state and local laws, regulations and ordinances. In performing the Contract, the Company shall obtain and maintain all licenses and permits, and comply with all federal, state and local laws, regulations and ordinances.
- 16. DELIVERY TIME:** When delivery time is requested in the RFP, (whether in the form of a specific delivery date or maximum number of days for delivery) time is of the essence. The Company's Bid shall be deemed a binding commitment of the Company to meet the delivery time stated herein unless the Bid specifically takes exception. If such delivery time is not met, the City shall be entitled to terminate the Contract immediately for default and/or exercise any other remedies available at law or in equity.
- 17. QUALITY.** Unless this Contract specifically states otherwise for a particular item, all components used to manufacture or construct any supplies, materials or equipment or Products provided under this Contract shall be: (a) new; (b) the latest model; (c) of the best quality and highest grade workmanship; and (d) in compliance with all applicable federal, state and local laws, regulations and requirements. By "new", the City means that the item has been recently produced and has not been previously sold or used.

Whenever this Contract states that a Product or Service shall be in accordance with laws, ordinances, building codes, underwriter's codes, applicable A.S.T.M. regulations or similar expressions, the requirements of such laws, ordinances, etc., shall be construed to be minimum requirements that are in addition to any other requirements that may be stated in this Contract.

EXHIBIT A

Contract No. 2017001134

Vendor No. 121531

18. **DESIGN AND/OR MANUFACTURER REQUIREMENT:** All Products and Services shall meet the Specifications set forth in Section 4 of the RFP.
19. **INSPECTION AT COMPANY'S SITE:** The City reserves the right to inspect the equipment, plant, store or other facilities of the Company during the Contract term from time to time as the City deems necessary to confirm that such equipment, plant, store or other facilities conform with the Specifications and are adequate and suitable for proper and effective performance of the Contract. Such inspections shall be conducted during normal business hours and upon at least three (3) days' notice to the Company (except that a store may be inspected at any time during regular store hours without notice).
20. **PREPARATION FOR DELIVERY:**
 - 20.1 **Condition and Packaging.** All containers/packaging shall be suitable for handling, storage or shipment, without damage to the contents. The Company shall make shipments using the minimum number of containers consistent with the requirements of safe transit, available mode of transportation routing. The Company will be responsible for confirming that packing is sufficient to assure that all the materials arrive at the correct destination in an undamaged condition ready for their intended use.
 - 20.2 **Marking.** All cartons shall be clearly identified with the City purchase order number and the name of the department making the purchase. Packing lists must be affixed to each carton identifying all contents included in the carton. If more than one carton is shipped, each carton must be numbered and must state the number of that carton in relation to the total number of cartons shipped (i.e. 1 of 4, 2 of 4, etc).
 - 20.3 **Shipping.** The Company shall follow all shipping instructions included in the ITB, the City's purchase order or in the Contract.
21. **ACCEPTANCE OF PRODUCTS/SERVICES:** The Products delivered under this Contract shall remain the property of the Company until the City physically inspects, actually uses and accepts the Products. In the event Products provided to the City do not comply with the Contract, the City shall be entitled to terminate the Contract upon written notice to the Company and return such Products (and any related goods) to the Company at the Company's expense. In the event the Services provided under this Contract do not comply with the Contract, the City reserves the right to cancel the Service and rescind any related purchase of products upon written notice to the Company. The remedies stated in this Section are in addition to and without limitation of any other remedies that the City may have under the Contract, at law or in equity.
22. **GUARANTEE:** Unless otherwise specified by the City, the Company unconditionally guarantees the materials and workmanship on all Products and Services. If, within the guarantee period any defects occur due to a faulty Product or Services (including without limitation a failure to comply with the Specifications), the Company at its expense, shall repair or adjust the condition, or replace the Product and/or Services to the complete satisfaction of the City. These repairs, replacements or adjustments shall be made only at such time as will be designated by the City to ensure the least impact to the operation of City business.
23. **NO LIENS:** All Products shall be delivered and shall remain free and clear of all liens and encumbrances.
24. **MANUFACTURER OR DEALER ADVERTISEMENT:** No manufacturer or dealer shall advertise on Products delivered to the City without prior approval by the City.

EXHIBIT A

Contract No. 2017001134

Vendor No. 121531

- 25. RIGHT TO COVER:** If the Company fails to comply with any term or condition of the Contract or the Company's response to the ITB, the City may take any of the following actions with or without terminating the Contract, and in addition to and without limiting any other remedies it may have:
- (A) Employ such means as it may deem advisable and appropriate to obtain the applicable Products and/or Services (or reasonable substitutes) from a third party; and
 - (B) Recover from the Company the difference between what the City paid for such Products and/or Services on the open market and the price of such Products and/or Services under the Contract or the Company's response to the ITB.
- 26. RIGHT TO WITHHOLD PAYMENT:** If Company breaches any provision of the Contract the City shall have the right to withhold all payments due to the Company until such breach has been fully cured.
- 27. OTHER REMEDIES:** Upon breach of the Contract, each party may seek all legal and equitable remedies to which it is entitled. The remedies set forth herein shall be deemed cumulative and not exclusive and may be exercised successively or concurrently, in addition to any other available remedy.
- 28. TERMINATION.**
- 29.1 TERMINATION WITHOUT CAUSE.** The City may terminate this Contract at any time without cause by giving sixty (60) days written notice to the Company. The Company may terminate this Contract at any time without cause by giving one hundred and eighty (180) days written notice to the City.
- 29.2 TERMINATION FOR DEFAULT BY EITHER PARTY.** By giving written notice to the other party, either party may terminate this Contract upon the occurrence of one or more of the following events:
- 29.2.1** The other party violates or fails to perform any covenant, provision, obligation, term or condition contained in this Contract, provided that, unless otherwise stated in this Contract, such failure or violation shall not be cause for termination if both of the following conditions are satisfied: (i) such default is reasonably susceptible to cure; and (ii) the other party cures such default within thirty (30) days of receipt of written notice of default from the non-defaulting party; or
 - 29.2.2** The other party attempts to assign, terminate or cancel this Contract contrary to the terms hereof; or
 - 29.2.3** The other party ceases to do business as a going concern, makes an assignment for the benefit of creditors, admits in writing its inability to pay debts as they become due, files a petition in bankruptcy or has an involuntary bankruptcy petition filed against it (except in connection with a reorganization under which the business of such party is continued and performance of all its obligations under this Contract shall continue), or if a receiver, trustee or liquidator is appointed for it or any substantial part of other party's assets or properties.
- Any notice of default pursuant to this Section shall identify and state the party's intent to terminate this Contract if the default is not cured within the specified period.

EXHIBIT A

Contract No. 2017001134

Vendor No. 121531

- 29.3 **ADDITIONAL GROUNDS FOR DEFAULT TERMINATION BY THE CITY.** By giving written notice to the Company, the City may also terminate this Contract upon the occurrence of one or more of the following events (which shall each constitute grounds for termination without a cure period and without the occurrence of any of the other events of default previously listed):
- 29.3.1 The Company makes or allows to be made any material written misrepresentation or provides any materially misleading written information in connection with this Contract, Company's Bid, or any covenant, agreement, obligation, term or condition contained in this Contract; or
 - 29.3.2 The Company takes or fails to take any action which constitutes grounds for immediate termination under the terms of this Contract, including but not limited to failure to obtain or maintain the insurance policies and endorsements as required by this Contract, or failure to provide the proof of insurance as required by this Contract.
- 29.4 **NO EFFECT ON TAXES, FEES, CHARGES, OR REPORTS.** Any termination of the Contract shall not relieve the Company of the obligation to pay any fees, taxes or other charges then due to the City, nor relieve the Company of the obligation to file any daily, monthly, quarterly or annual reports covering the period to termination nor relieve the Company from any claim for damages previously accrued or then accruing against the Company.
- 29.5 **OBLIGATIONS UPON EXPIRATION OR TERMINATION.** Upon expiration or termination of this Contract, the Company shall promptly (a) return to the City all computer programs, files, documentation, data, media, related material and any other recording devices, information, or compact discs that are owned by the City; (b) provide the City with sufficient data necessary to migrate to a new vendor, or allow the City or a new vendor access to the systems, software, infrastructure, or processes of the Company that are necessary to migrate to a new vendor; and (c) refund to the City all pre-paid sums for Products or Services that have been cancelled and will not be delivered.
- 29.6 **NO SUSPENSION.** In the event that the City disputes in good faith an allegation of default by the Company, notwithstanding anything to the contrary in this Contract, the Company agrees that it will not terminate this Contract or suspend or limit the delivery of Products or Services or any warranties or repossess, disable or render unusable any Software supplied by the Company, unless (i) the parties agree in writing, or (ii) an order of a court of competent jurisdiction determines otherwise.
- 29.7 **AUTHORITY TO TERMINATE.** The City Manager or their designee is authorized to terminate this Contract on behalf of the City.
- 29.8 **TRANSITION SERVICES UPON TERMINATION.** Upon termination or expiration of this Contract, the Company shall cooperate with the City to assist with the orderly transfer of the Products, Services, functions and operations provided by the Company hereunder to another provider or to the City as determined by the City in its sole discretion. The transition services that the Company shall perform if requested by the City include but are not limited to:
- 29.8.1 Working with the City to jointly develop a mutually agreed upon transition services plan to facilitate the termination of the Services; and

EXHIBIT A

Contract No. 2017001134

Vendor No. 121531

- 29.8.2 Notifying all affected vendors and subcontractors of the Company of transition activities;
 - 29.8.3 Performing the transition service plan activities;
 - 29.8.4 Answering questions regarding the products and services on an as-needed basis; and
 - 29.8.5 Providing such other reasonable services needed to effectuate an orderly transition to a new system.
29. NO DELAY DAMAGES: Under no circumstances shall the City be liable to the Company for any damages arising from delay, whether caused by the City or not.
30. MULTIPLE CONTRACT AWARDS. This Contract is not exclusive. The City reserves the right to award multiple contracts for the Products and Services required by this Contract if the City deems multiple Contracts to be in the City's best interest.
31. RELATIONSHIP OF THE PARTIES. The relationship of the parties established by this Contract is solely that of independent contractors, and nothing contained in this Contract shall be construed to (i) give any party the power to direct or control the day-to-day activities of the other; (ii) constitute such parties as partners, joint ventures, co-owners or otherwise as participants in a joint or common undertaking; (iii) make either party an agent of the other for any purpose whatsoever, or (iv) give either party the authority to act for, bind, or otherwise create or assume any obligation on behalf of the other. Nothing herein shall be deemed to eliminate any fiduciary duty on the part of the Company to the City that may arise under law or under the terms of this Contract.
32. INDEMNIFICATION: To the fullest extent permitted by law, the Company shall indemnify, defend and hold harmless each of the "Indemnitees" (as defined below) from and against any and all "Charges" (as defined below) paid or incurred any of them as a result of any claims, demands, lawsuits, actions, or proceedings: (i) alleging violation, misappropriation or infringement of any copyright, trademark, patent, trade secret or other proprietary rights with respect to the Work or any Products or deliverables provided to the City pursuant to this Contract ("Infringement Claims"); (ii) seeking payment for labor or materials purchased or supplied by the Company or its subcontractors in connection with this Contract; or (iii) arising from the Company's failure to perform its obligations under this Contract, or from any act of negligence or willful misconduct by the Company or any of its agents, employees or subcontractors relating to this Contract, including but not limited to any liability caused by an accident or other occurrence resulting in bodily injury, death, sickness or disease to any person(s) or damage or destruction to any property, real or personal, tangible or intangible; or (iv) arising from a violation of any federal, state or local law, regulation or ordinance by the Company or any its subcontractors (including without limitation E-Verify or other immigration laws); or (v) arising from any claim that the Company or an employee or subcontractor of the Company is an employee of the City, including but not limited to claims relating to worker's compensation, failure to withhold taxes and the like. For purposes of this Section: (a) the term "Indemnitees" means the City and each of the City's officers, officials, employees, agents and independent contractors (excluding the Company); and (b) the term "Charges" means any and all losses, damages, costs, expenses (including reasonable attorneys' fees), obligations, duties, fines, penalties, royalties, interest charges and other liabilities (including settlement amounts) or any other legal theory or principle, in connection with an Infringement Claim.

This indemnification requirement is not intended to cover, and the Company is not responsible for, any damages that result from lack of maintenance; inadequate supervision;

EXHIBIT A

Contract No. 2017001134

Vendor No. 121531

negligence; intentional misconduct of anyone other than the Company, its subcontractors, or their affiliates; inadequate surfacing that was not provided by or recommended by the Company, its subcontractors, or their affiliates; or vandalism.

It is the intent of any insurance provided by Company to protect the Company and any subcontractor performing work under the Contract for

- (1) Product liability Claims arising solely from the negligent design or manufacture of the Playground Equipment when such goods and services are provided by the Company, Company's subcontractors, or their affiliates pursuant to this Contract;
- (2) Claims arising from any act of negligence or wilful misconduct by the Company or any of its agents, employees or subcontractors relating to this Contract, including but not limited to any liability caused by an accident or other occurrence resulting in bodily injury, death, sickness or disease to any person(s) or damage or destruction to any property, real or personal, tangible or intangible; and
- (3) Claims relating to worker's compensation for any employee or subcontractor of the Company;

This clarifies and supersedes any other section of the Contract concerning indemnification that could be interpreted otherwise.

33. **INSURANCE.** Throughout the term of the Contract, the Company shall comply with the insurance requirements described in this Section. In the event the Company fails to procure and maintain each type of insurance required by this Section, or in the event the Company fails to provide the City with the required certificates of insurance, the City shall be entitled to terminate the Contract immediately upon written notice to the Company.

The Company agrees to purchase and maintain the following insurance coverage during the life of the Contract with an insurance company acceptable to the City of Charlotte, authorized to do business in the State of North Carolina:

- (A) **Automobile Liability:** Bodily injury and property damage liability covering all owned, non-owned, and hired automobiles for limits of not less than \$1,000,000 bodily injury each person, each accident; and, \$1,000,000 property damage, or \$1,000,000 combined single limit each occurrence/aggregate.
- (B) **Commercial General Liability:** Bodily injury and property damage liability as shall protect the Company and any subcontractor performing work under the Contract from claims of bodily injury or property damage which arise from performance of the Contract, whether such work is performed by the Company, any subcontractor or anyone directly or indirectly employed by either. The amounts of such insurance shall not be less than \$1,000,000 bodily injury each occurrence/aggregate and \$1,000,000 property damage each occurrence/aggregate or \$1,000,000 bodily injury and property damage combined single limits each occurrence/aggregate. This insurance shall include coverage for products, services, completed operations, personal injury liability and contractual liability assumed under the indemnity provision of the Contract.
- (C) **Workers' Compensation:** Meeting the statutory requirements of the State of North Carolina and Employers Liability - \$100,000 per accident limit, \$500,000 disease per policy limit, \$100,000 disease each employee limit, providing coverage for employees and owners.

The City shall be named as additional insured during and until completion of the work under the commercial general liability insurance for operations or services rendered under

EXHIBIT A

Contract No. 2017001134

Vendor No. 121531

this Contract. The Company's insurance shall be primary of any self-funding and/or insurance otherwise carried by the City for all loss or damages arising from the Consultant's operations under this agreement. The Company and each of its subcontractors shall and does waive all rights of subrogation against the City and each of the Indemnitees, as defined in Section 5.1.

The Company shall not commence any work in connection with the Contract until it has obtained all of the types of insurance set forth in this Form, and such insurance has been approved by the City. The Company shall not allow any subcontractor to commence work on its subcontract until all similar insurance required of the subcontractor has been obtained and approved.

All insurance policies shall be with insurers qualified and doing business in North Carolina recognized by the Secretary of State and the Insurance Commissioner's Office. The Company shall furnish the City with proof of insurance coverage by certificates of insurance accompanying the Contract.

All insurance certificates must include the City of Charlotte's contract number in the description field.

The City shall be exempt from, and in no way liable for any sums of money that may represent a deductible in any insurance policy. The payment of such deductible shall be the sole responsibility of the Company and/or subcontractor providing such insurance.

Since the playground and the play equipment will be in the care, custody, and control of the end user following installation, it is understood the Company cannot additionally insure the eventual owners of the equipment for any damages that result from:

- 1) lack of maintenance for which the Company or its subcontractors are not contractually obligated to perform, where such lack of maintenance is not as a result of instructions or manuals provided by the Company or its subcontractors ;
- 2) inadequate supervision;
- 3) Negligence (other than negligence of the Company or its subcontractors);
- 4) intentional acts of anyone other than the Company, its subcontractors or their affiliates;
- 5) inadequate surfacing that was not provided by or recommended by the Company, its subcontractors, or their affiliates; or
- 6) vandalism.

34. COMMERCIAL NON-DISCRIMINATION.

As a condition of entering into this Contract, the Company represents and warrants that it will fully comply with the City's Commercial Non-Discrimination Policy, as described in Section 2, Article V of the Charlotte City Code, and consents to be bound by the award of any arbitration conducted thereunder. As part of such compliance, the Company shall not discriminate on the basis of race, gender, religion, national origin, ethnicity, age or disability in the solicitation, selection, hiring, or treatment of subcontractors, vendors or suppliers in connection with a City contract or contract solicitation process, nor shall the Company retaliate against any person or entity for reporting instances of such discrimination. The Company shall provide equal opportunity for subcontractors, vendors and suppliers to participate in all of its subcontracting and supply opportunities on City contracts, provided that nothing contained in this clause shall prohibit or limit otherwise lawful efforts to remedy the effects of marketplace discrimination that has occurred or is occurring in the marketplace. The Company understands and agrees that a violation of this

EXHIBIT A

Contract No. 2017001134

Vendor No. 121531

clause shall be considered a material breach of this Contract and may result in termination of this Contract, disqualification of the Company from participating in City contracts or other sanctions.

As a condition of entering into this Contract, the Company agrees to: (a) promptly provide to the City in a format specified by the City all information and documentation that may be requested by the City from time to time regarding the solicitation, selection, treatment and payment of subcontractors in connection with this Contract; and (b) if requested, provide to the City within sixty days after the request a truthful and complete list of the names of all subcontractors, vendors, and suppliers that the Company has used on City contracts in the past five years, including the total dollar amount paid by the Company on each subcontract or supply contract. The Company further agrees to fully cooperate in any investigation conducted by the City pursuant to the City's Non-Discrimination Policy, to provide any documents relevant to such investigation that are requested by the City, and to be bound by the award of any arbitration conducted under such Policy.

The Company agrees to provide to the City from time to time on the City's request, payment affidavits detailing the amounts paid by the Company to subcontractors and suppliers in connection with this Contract within a certain period of time. Such affidavits shall be in the format specified by the City from time to time

The Company understands and agrees that violation of this Commercial Non-Discrimination provision shall be considered a material breach of this Contract and may result in contract termination, disqualification of the Company from participating in City contracts and other sanctions.

35. **COMPANY WILL NOT SELL OR DISCLOSE DATA.** The Company will treat as confidential information all data provided by the City in connection with this agreement. City data processed by the Company shall remain the exclusive property of the City. The Company will not reproduce, copy, duplicate, disclose, or in any way treat the data supplied by the City in any manner except that contemplated by this agreement.
36. **WORK ON CITY'S PREMISES.** The Company will ensure that its employees and agents shall, whenever on the City's premises, obey all instructions and directions issued by the City's project manager with respect to work on the City's premises. The Company agrees that its personnel and the personnel of its subcontractors will comply with all rules, regulations and security procedures of the City when on the City's premises.
37. **BACKGROUND CHECKS:** The Company agrees that it has conducted or will conduct background checks on all personnel who will be working at the Charlotte service facility or delivering Products or Services under the Contract. The Company will conduct such background checks prior to the personnel commencing work hereunder, whether as part of the Company's standard pre-employment screening practices or otherwise. The Company will complete a background check on an annual basis for each person working at the Charlotte facility. Background check will include at a minimum:
 - a. Criminal records search,
 - b. Identification verification; and
 - c. Proof of authorization to work in the United States.

The Company agrees if any personnel does not meet the background qualifications, he/she shall not be assigned to perform services under this Contract. The Company will notify the City immediately if a background check reveals any conviction(s). If there is any question

EXHIBIT A

Contract No. 2017001134

Vendor No. 121531

as to whether any personnel meets the background qualifications, prior to assignment of any Services under this Contract, the Company shall contact the City immediately.

38. DRUG-FREE WORKPLACE. The City is a drug-free workplace employer. The Company hereby certifies that it has or it will within thirty (30) days after execution of this Contract:

- 38.1 Notify employees that the unlawful manufacture, distribution, dispensation, possession, or use of controlled substance is prohibited in the workplace and specifying actions that will be taken for violations of such prohibition;
- 38.2 Establish a drug-free awareness program to inform employees about (i) the dangers of drug abuse in the workplace, (ii) the Company’s policy of maintaining a drug-free workplace, (iii) any available drug counseling, rehabilitation, and employee assistance programs, and (iv) the penalties that may be imposed upon employees for drug abuse violations;
- 38.3 Notify each employee that as a condition of employment, the employee will (i) abide by the terms of the prohibition outlines in (a) above, and (ii) notify the Company of any criminal drug statute conviction for a violation occurring in the workplace not later than five days after such conviction;
- 38.4 Impose a sanction on, or requiring the satisfactory participation in a drug counseling, rehabilitation or abuse program by an employee convicted of a drug crime;
- 38.5 Make a good faith effort to continue to maintain a drug-free workplace for employees; and
- 38.6 Require any party to which it subcontracts any portion of the work under the contract to comply with the provisions of this Section.

A false certification or the failure to comply with the above drug-free workplace requirements during the performance of this Contract shall be ground for suspension, termination or debarment.

39. NOTICES. Any notice, consent or other communication required or contemplated by this Contract shall be in writing, and shall be delivered in person, by U.S. mail, by overnight courier, by electronic mail or by telefax to the intended recipient at the address set forth below. Notice shall be effective upon the date of receipt by the intended recipient; provided that any notice which is sent by telefax or electronic mail shall also be simultaneously sent by mail deposited with the U.S. Postal Service or by overnight courier. Each party may change its address for notification purposes by giving the other party written notice of the new address and the date upon which it shall become effective.

Communications that relate to any breach, default, termination, delay in performance, prevention of performance, modification, extension, amendment, or waiver of any provision of this Contract shall be sent to:

For The Company:	For The City:
Donald R. King	Karen Ewing
PlayCore Wisconsin, Inc. d/b/a Gametime	Procurement Management Division
150 Playcore Drive SE	600 East Fourth Street
Fort Payne, Alabama 35967	Charlotte, NC 28202
Phone: 423.648.5891	Phone: 704.336.2992
Fax: 423.648.5903	Fax: 704.632.8254
E-mail: dking@playcore.com	E-mail: kewing@charlottenc.gov

EXHIBIT A

Contract No. 2017001134

Vendor No. 121531

With Copy To:	With Copy To:
	Cindy White
	Senior Assistant City Attorney
	600 East Fourth Street
	Charlotte, NC 28202
	Phone: 704-336-3012
	Fax: 704-336-8854
	E-mail: cwhite@ci.charlotte.nc.us

All other notices shall be sent to the other party’s Project Manager at the most recent address provided in writing by the other party.

- 40. **SUBCONTRACTING:** The Company shall not subcontract any of its obligations under this Contract without the City’s prior written consent. In the event the City does consent in writing to a subcontracting arrangement, Company shall be the prime contractor and shall remain fully responsible for performance of all obligations which it is required to perform under this Contract. Any subcontract entered into by Company shall name the City as a third party beneficiary.
- 41. **FORCE MAJEURE:** Neither party shall be liable for any failure or delay in the performance of its obligations pursuant to the Contract, and such failure or delay shall not be deemed a default of the Contract or grounds for termination hereunder if all of the following conditions are satisfied:

If such failure or delay:

- A. could not have been prevented by reasonable precaution;
- B. cannot reasonably be circumvented by the non-performing party through the use of alternate sources, work-around plans, or other means; and
- C. if, and to the extent, such failure or delay is caused, directly or indirectly, by fire, flood, earthquake, hurricane, elements of nature or acts of God, acts of war, terrorism, riots, civil disorders, rebellions or revolutions or court order.

An event that satisfies all of the conditions set forth above shall be referred to as a “Force Majeure Event.” Upon the occurrence of a Force Majeure Event, the affected party shall be excused from any further performance of those of its obligations which are affected by the Force Majeure Event for as long as (a) such Force Majeure Event continues and (b) the affected party continues to use reasonable efforts to recommence performance whenever and to whatever extent possible without delay.

Upon the occurrence of a Force Majeure Event, the affected party shall promptly notify the other by telephone (to be confirmed by written notice within five (5) days of the inception of the failure or delay) of the occurrence of a Force Majeure Event and shall describe in reasonable detail the nature of the Force Majeure Event. If any Force Majeure Event prevents the Company from performing its obligations for more than fifteen (15) days, the

City shall have the right to terminate the Contract by written notice to the Company.

Notwithstanding anything contained herein to the contrary, strikes, slow-downs, walkouts, lockouts, and industrial disputes of the Company or its subcontractors shall not constitute “Force Majeure Events” and are not excused under this provision. Nothing in the preceding Force Majeure provisions shall relieve the Company of any obligation it may have regarding disaster recovery, whether under the Contract or at law.

- 42 **CONFIDENTIALITY.**

EXHIBIT A

Contract No. 2017001134

Vendor No. 121531

- 42.1 **DEFINITIONS.** As used in this Contract, The term “Confidential Information” shall mean any information, in any medium, whether written, oral or electronic, not generally known in the relevant trade or industry, that is obtained from the City or any of its suppliers, contractors or licensors which falls within any of the following general categories:
- 42.2 Trade secrets. For purposes of this Contract, trade secrets consist of information of the City or any of its suppliers, contractors or licensors: (a) that derives value from being secret; and (b) that the owner has taken reasonable steps to keep confidential. Examples of trade secrets include information relating to proprietary software, new technology, new products or services, flow charts or diagrams that show how things work, manuals that tell how things work and business processes and procedures.
- 42.3 Information of the City or its suppliers, contractors or licensors marked “Confidential” or “Proprietary.”
- 42.4 Information relating to criminal investigations conducted by the City, and records of criminal intelligence information compiled by the City.
- 42.5 Information contained in the City’s personnel files, as defined by N.C. Gen. Stat. 160A-168. This consists of all information gathered by the City about employees, except for that information which is a matter of public record under North Carolina law.
- 42.6 Citizen or employee social security numbers collected by the City.
- 42.7 Computer security information of the City, including all security features of electronic data processing, or information technology systems, telecommunications networks and electronic security systems. This encompasses but is not limited to passwords and security standards, procedures, processes, configurations, software and codes.
- 42.8 Local tax records of the City that contains information about a taxpayer’s income or receipts.
- 42.9 Any attorney / client privileged information disclosed by either party.
- 42.10 Any data collected from a person applying for financial or other types of assistance, including but not limited to their income, bank accounts, savings accounts, etc.
- 42.11 The name or address of individual home owners who, based on their income, have received a rehabilitation grant to repair their home.
- 42.12 Building plans of City-owned buildings or structures, as well as any detailed security plans.
- 42.13 Billing information of customers compiled and maintained in connection with the City providing utility services
- 42.14 Other information that is exempt from disclosure under the North Carolina public records laws.

Categories 42.1 through 42.13 above constitute “Highly Restricted Information,” as well as Confidential Information. The Company acknowledges that certain Highly Restricted Information is subject to legal restrictions beyond those imposed by this Contract, and agrees that: (a) all provisions in this Contract

EXHIBIT A

Contract No. 2017001134

Vendor No. 121531

applicable to Confidential Information shall apply to Highly Restricted Information; and (b) the Company will also comply with any more restrictive instructions or written policies that may be provided by the City from time to time to protect the confidentiality of Highly Restricted Information.

The parties acknowledge that in addition to information disclosed or revealed after the date of this Contract, the Confidential Information shall include information disclosed or revealed within one year prior to the date of this Contract.

- 43. RESTRICTIONS.** Company shall keep the Confidential Information in the strictest confidence, in the manner set forth below:
- 43.1 Company shall not copy, modify, enhance, compile or assemble (or reverse compile or disassemble), or reverse engineer Confidential Information, except as authorized by the City in writing.
 - 43.2 Company shall not, directly or indirectly, disclose, divulge, reveal, report or transfer Confidential Information to any third party, other than an agent, subcontractor or vendor of the City or Company having a need to know such Confidential Information for purpose of performing work contemplated by written agreements between the City and the Company, and who has executed a confidentiality agreement incorporating substantially the form of this the Contract. Company shall not directly or indirectly, disclose, divulge, reveal, report or transfer Highly Restricted to any third party without the City's prior written consent.
 - 43.3 Company shall not use any Confidential Information for its own benefit or for the benefit of a third party, except to the extent such use is authorized by this Contract or other written agreements between the parties hereto, or is for the purpose for which such Confidential Information is being disclosed.
 - 43.4 Company shall not remove any proprietary legends or notices, including copyright notices, appearing on or in the Confidential Information.
 - 43.5 Company shall use reasonable efforts (including but not limited to seeking injunctive relief where reasonably necessary) to prohibit its employees, vendors, agents and subcontractors from using or disclosing the Confidential Information in a manner not permitted by this Contract.
 - 43.6 In the event that any demand is made in litigation, arbitration or any other proceeding for disclosure of Confidential Information, Company shall assert this Contract as a ground for refusing the demand and, if necessary, shall seek a protective order or other appropriate relief to prevent or restrict and protect any disclosure of Confidential Information.
 - 43.7 All materials which constitute, reveal or derive from Confidential Information shall be kept confidential to the extent disclosure of such materials would reveal Confidential Information, and unless otherwise agreed, all such materials shall be returned to the City or destroyed upon satisfaction of the purpose of the disclosure of such information.
 - 43.8 Company shall restrict employee access to the Confidential Information to those employees having a need to know for purposes of their jobs.

EXHIBIT A

Contract No. 2017001134

Vendor No. 121531

- 43.9 Company shall take reasonable measures to prevent the use or disclosure of Confidential Information by its employees in a manner not permitted by this Contract. The Company shall have each of its employees who will have access to the Confidential Information sign a confidentiality agreement which provides the City and its vendors, licensors, subcontractors, employees and taxpayers the same level of protection as provided by this Contract.
44. **EXCEPTIONS.** The City agrees that Company shall have no obligation with respect to any Confidential Information that the Company can establish:
- 44.1 Was already known to Company prior to being disclosed by the City;
 - 44.2 Was or becomes publicly known through no wrongful act of Company;
 - 44.3 Was rightfully obtained by Company from a third party without similar restriction and without breach hereof;
 - 44.4 Was used or disclosed by Company with the prior written authorization of the City;
 - 44.5 Was disclosed pursuant to the requirement or request of a governmental agency, which disclosure cannot be made in confidence, provided that, in such instance, Company shall first give to the City notice of such requirement or request;
 - 44.6 Was disclosed pursuant to the order of a court of competent jurisdiction or a lawfully issued subpoena, provided that the Company shall take reasonable steps to obtain an agreement or protective order providing that this Contract will be applicable to all disclosures under the court order or subpoena.
45. **MISCELLANEOUS**
- 45.1 **ENTIRE AGREEMENT.** This Contract, including all Exhibits and Attachments constitute the entire agreement between the parties with respect to the subject matter herein. There are no other representations, understandings, or agreements between the parties with respect to such subject matter. This Contract supersedes all prior agreements, negotiations, representations and proposals, written or oral. Notwithstanding the forgoing, the parties agree that the ITB and the Bid are relevant in resolving any ambiguities that may exist with respect to the language of this Contract
 - 45.2 **AMENDMENT.** No amendment or change to this Contract shall be valid unless in writing and signed by the party against whom enforcement is sought. Amendments that involve or increase in the amounts payable by the City may require execution by a Department Director, the City Manager, or an Assistant City Manager; depending on the amount. Some increases may also require approval by City Council.
 - 45.3 **GOVERNING LAW AND JURISDICTION.** North Carolina law shall govern the interpretation and enforcement of this Contract, and any other matters relating to this Contract (all without regard to North Carolina conflicts of law principles). All legal actions or other proceedings relating to this Contract shall be brought in a state or federal court sitting in Mecklenburg County, North Carolina. By execution of this Contract, the parties submit to the jurisdiction of such courts and hereby irrevocably waive any and all objections which they may have with respect to venue in any court sitting in Mecklenburg County, North Carolina.

EXHIBIT A

Contract No. 2017001134

Vendor No. 121531

- 45.4 **BINDING NATURE AND ASSIGNMENT.** This Contract shall bind the parties and their successors and permitted assigns. Neither party may assign this Contract without the prior written consent of the other. Any assignment attempted without the written consent of the other party shall be void. For purposes of this Section, a Change in Control, as defined in Section 42.8 constitutes an assignment.
- 45.5 **SEVERABILITY.** The invalidity of one or more of the phrases, sentences, clauses or sections contained in this Contract or the Exhibits shall not affect the validity of the remaining portion of this Contract or Exhibits so long as the material purposes of this Contract can be determined and effectuated. If any provision of this Contract or Exhibit is held to be unenforceable, then both parties shall be relieved of all obligations arising under such provision, but only to the extent that such provision is unenforceable, and this Contract shall be deemed amended by modifying such provision to the extent necessary to make it enforceable while preserving its intent.
- 45.6 **NO PUBLICITY.** No advertising, sales promotion or other materials of the Company or its agents or representations may identify or reference this Contract or the City in any manner without the prior written consent of the City. Notwithstanding the forgoing, the parties agree that the Company may list the City as a reference in responses to requests for proposals, and may identify the City as a customer in presentations to potential customers.
- 45.7 **WAIVER.** No delay or omission by either party to exercise any right or power it has under this Contract shall impair or be construed as a waiver of such right or power. A waiver by either party of any covenant or breach of this Contract shall not constitute or operate as a waiver of any succeeding breach of that covenant or of any other covenant. No waiver of any provision of this Contract shall be effective unless in writing and signed by the party waiving the rights.
- 45.8 **CHANGE IN CONTROL.** In the event of a change in "Control" of the Company (as defined below), the City shall have the option of terminating this Contract by written notice to the Company. The Company shall notify the City within ten days of the occurrence of a change in control. As used in this Contract, the term "Control" shall mean the possession, direct or indirect, of either (i) the ownership of or ability to direct the voting of, as the case may be fifty-one percent (51%) or more of the equity interests, value or voting power in the Company or (ii) the power to direct or cause the direction of the management and policies of the Company whether through the ownership of voting securities, by contract or otherwise.
- 45.9 **NO BRIBERY.** The Company certifies that neither it, any of its affiliates or subcontractors, nor any employees of any of the forgoing has bribed or attempted to bribe an officer or employee of the City in connection with this Contract.
- 45.10 **FAMILIARITY AND COMPLIANCE WITH LAWS AND ORDINANCES.** The Company agrees to make itself aware of and comply with all local, state and federal ordinances, statutes, laws, rules and regulations applicable to the Services. The Company further agrees that it will at all times during the term of this Contract be in compliance with all applicable federal, state and/or local laws regarding employment practices. Such laws will include, but shall not be limited to workers' compensation, the Fair Labor Standards Act (FLSA), the Americans with Disabilities Act (ADA), the Family and Medical Leave Act (FMLA) and all OSHA regulations applicable to the work.

EXHIBIT A

Contract No. 2017001134

Vendor No. 121531

- 45.11 **TAXES.** The Company shall pay all applicable federal, state and local taxes which may be chargeable against the Products and/or Services.
- 45.12 **SURVIVAL OF PROVISIONS:** Those Sections of the Contract and the Exhibits, which by their nature would reasonably be expected to continue after the termination of the Contract shall survive the termination of the Contract, including but not limited to the following:
- Section 3 "Term"
 - Section 4.3 "Employment Taxes and Employee Benefits"
 - Section 13 "General Warranties"
 - Section 14 "Additional Representations and Warranties"
 - Section 22 "Guarantee"
 - Section 28 "Other Remedies"
 - Section 29 "Termination"
 - Section 33 "Insurance"
 - Section 34 "Indemnification"
 - Section 39 "Notices"
 - Section 42 "Confidentiality"
 - Section 45 "Miscellaneous"
- 45.13 **NON-APPROPRIATION OF FUNDS.** If City Council does not appropriate the funding needed by the City to make payments under this Contract for a given fiscal year, the City will not be obligated to pay amounts due beyond the end of the last fiscal year for which funds were appropriated. In such event, the City will promptly notify the Company of the non-appropriation and this Contract will be terminated at the end of the last fiscal year for which funds were appropriated. No act or omission by the City, which is attributable to non-appropriation of funds shall constitute a breach of or default under this Contract.
- 45.14 **E-VERIFY.** Company shall comply with the requirements of Article 2 of Chapter 64 of the North Carolina General Statutes, and shall require each of its subcontractors to do so as well.
- 45.15 **IRAN DIVESTMENT ACT.** Company certifies that: (i) it is not identified on the Final Divestment List or any other list of prohibited investments created by the NC State Treasurer pursuant to N.C.G.S. 147-86.58; (ii) it will not take any action causing it to appear on any such list during the term of this Contract; and (iii) it will not utilize any subcontractor that is identified on any such list to provide goods or services hereunder.
- 45.16 **PRE-AUDIT.** No pre-audit certificate is required under N.C. Gen. Stat. 159-28(a) because this Contract is for an indefinite quantity with no minimum purchase requirement. Notwithstanding anything contained herein to the contrary, this Contract does not require the City to purchase a single product or service, and a decision by the City to not make any purchase hereunder will violate neither this Contract nor any implied duty of good faith and fair dealing. The City has no financial obligation under this Contract absent the City's execution of a valid and binding purchase order or contract addendum containing a pre-audit certificate."

EXHIBIT A

Contract No. 2017001134

Vendor No. 121531

45.17 UNIFORM ADMINISTRATIVE REQUIREMENTS

By entering into this Contract, the Company agrees to comply with all applicable provisions of *Title 2, Subtitle A, Chapter II, Part 200* – Uniform Administrative Requirements, Cost Principles, and Audit Requirements for Federal Awards contained in *Title 2 C.F. R. § 200 et seq.*

45.18 COUNTERPARTS.

This Contract may be executed in any number of counterparts, all of which taken together shall constitute one single agreement between the parties.

[Signature Page Follows]

EXHIBIT A

Contract No. 2017001134
Vendor No. 121531

IN WITNESS WHEREOF, and in acknowledgment that the parties hereto have read and understood each and every provision hereof. the parties have caused this Contract to be executed on the date first written above.

PLAYCORE WISCONSIN, INC. D/B/A GAMETIME:

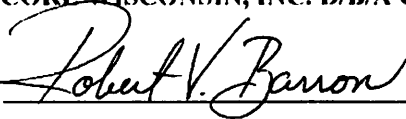
BY: 

PRINT NAME: ROBERT V. BARRON

TITLE: SENIOR V. P. OF SALES

DATE: 05-03-2017

CITY OF CHARLOTTE
CITY MANAGER'S OFFICE:

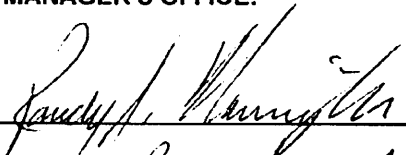
BY: 

PRINT NAME: Randy Harrington

TITLE: CMO

DATE: 5/15/17

CITY OF CHARLOTTE
RISK MANAGEMENT DIVISION:

BY: 

PRINT NAME: Christee Gibson

TITLE: Asst Mgr

DATE: 5/11/17

EXHIBIT A

Contract No. 2017001134

Vendor No. 121531

EXHIBIT C

NATIONAL NETWORK OF DISTRIBUTORS AND INSTALLERS

The following National Network of Distributors and Installers is an Exhibit to and is incorporated into the Contract to provide Playground Equipment, Outdoor Fitness Equipment, Surfacing, Site Accessories and Related Products and Services (the “Contract”) between the City of Charlotte and Playcore Wisconsin, Inc. d/b/a GameTime.



A PLAYCORE Company

150 PlayCore Drive SE
Ft Payne, AL 35967
(800) 633-2394

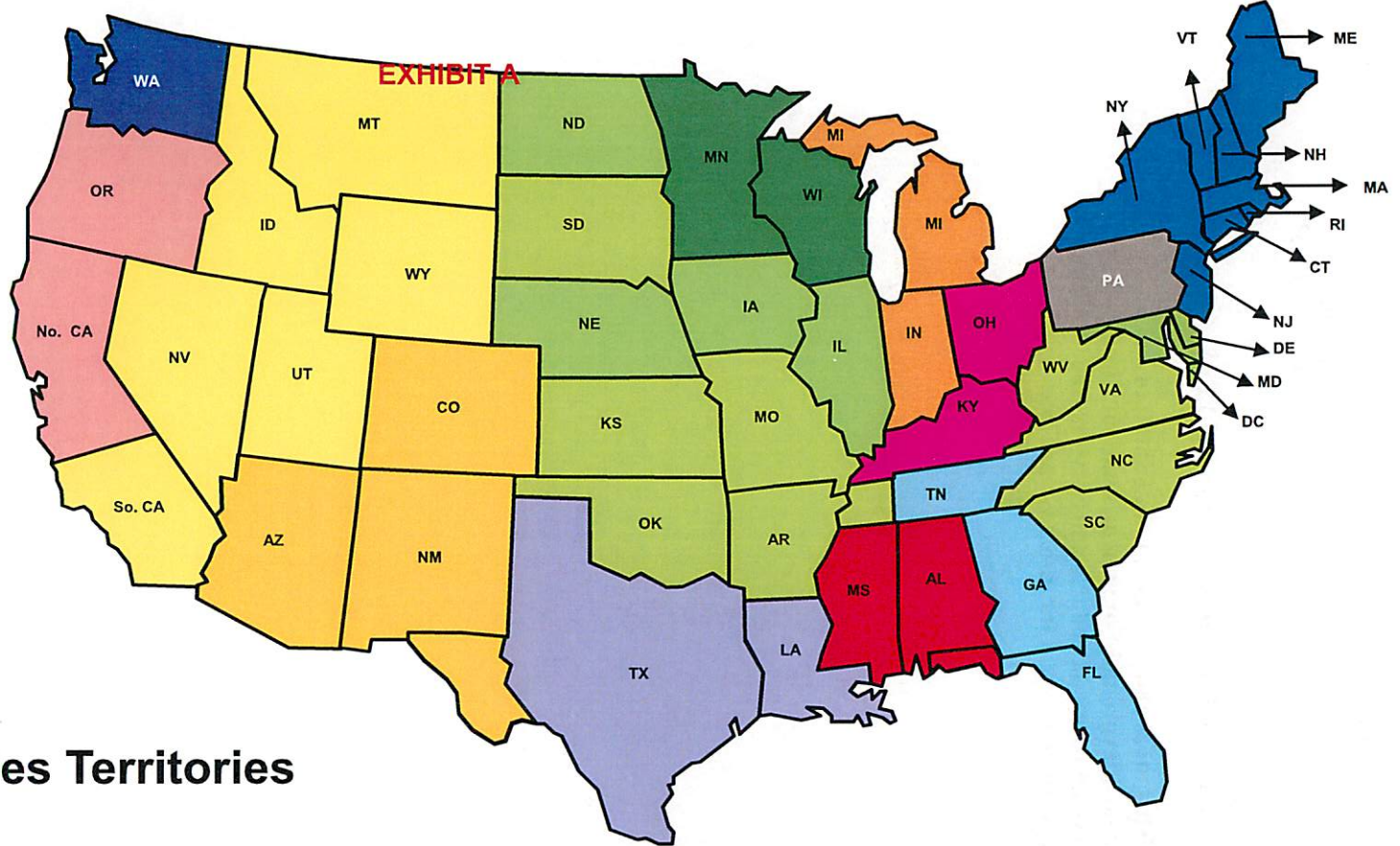
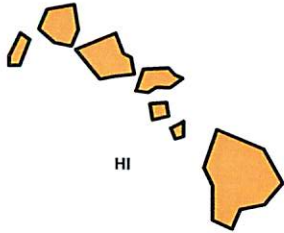

GameTime Sales Territories

PA
Bitting Recreation, Inc.
PO Box 6445
Harrisburg, PA 17112-0445
Tel: (800) 248-8464
Fax: (717) 652-5826
Website: www.bittingrec.com

**FL
GA
TN**
Dominica Recreation Products, Inc.
PO Box 520700
Longwood, FL 32752-0700
Tel: (800) 432-0162
Fax: (407) 331-4720
Website: www.drpic.com

**MI
IN**
Sinclair Recreation
128 E. Lakewood Blvd
Suite 40
Holland, MI 49424
Tel: (800) 444-4954
Fax: (616) 392-8634
Website: www.sinclair-rec.com

**KY
OH**
David Williams & Associates, Inc.
PO Box 218
1010 Harrison Avenue
Harrison, OH 45030
Tel: (800) 762-7936
Fax: (330) 821-4505
Website: www.davidwilliamsassociates.com

**AR
KS
MO
NC
OK
SC
VA
WV**
Cunningham Recreation
PO Box 240981
Charlotte, NC 28224
Tel: (800) 438-2780
Fax: (704) 525-7356
Website: www.cunninghamrec.com

**CA
ID
MT
NV
UT
WY**
Great Western Recreation
PO Box 97
Wellsville, UT 84339
Tel: (800) 453-2735
Fax: (435) 245-5057
Website: www.gwpark.com

**AK
WA**
SiteLines Park & Playground Products
626 128th Street, S.W.
Suite 104-A
Everett, WA 98204
Tel: (800) 541-0869
Fax: (425) 347-3056
Website: www.sitelines.com

**IA
NE
ND
SD**
Cunningham Recreation
PO Box 240981
Charlotte, NC 28224
Tel: (800) 438-2780
Fax: (704) 525-7356
Website: www.cunninghamrec.com

**MA
ME
NJ
NY
CT
RI
VT
NH**
Marturano Recreation Co.
PO Box 106
Spring Lake, NJ 07762
Tel: (800) 922-0070
Fax: (732) 974-0226

**LA
TX**
Total Recreation Products
12022 C. Knigge C Rd, Suite C
Cypress, TX 77429
Tel: (800) 392-9909
Fax: (832) 237-3895

HI
IPR, Inc.
1481 South King Street
Suite 226
Honolulu, HI 96814
Tel: (808) 845-7788
Fax: (808) 552-5301
Website: www.innovativeplaygroundsandrecreation.com

IL
Cunningham Recreation
2135 City Gate Lane, Suite 300
Naperville, IL 60563
Tel: (800) 942-1062
Fax: (630) 554-3750
Website: www.cunninghamrec.com

**No. CA
OR**
MRC-Pacific
1030-B Railroad Avenue
Novato, CA 94947
Tel: (415) 899-9996
Fax: (415) 899-9050
Website: www.gamtimenorcal.com

**AZ
CO
NM
TX**
Triple M Recreation
4638 East Shea Blvd.
Suite B-170
Phoenix, AZ 85028
Tel: (480) 315-9103
Fax: (480) 315-9991
Website: www.triplemrec.com

**DE
MD
DC**
Cunningham Recreation
PO Box 487
Queenstown, MD 21658
Tel: (800) 233-0529
Fax: (410) 827-8855
Website: www.westrecreation.com

**MN
WI**
Minnesota/Wisconsin Playground, Inc.
PO Box 27328
Golden Valley, MN 55427
Tel: (800) 622-5425
Fax: (763) 546-5050
Website: www.mnwiplay.com

**AL
FL
MS**
J.A. Dawson & Co., Inc.
PO Box 1178
Pelham, AL 35124
Tel: (800) 221-8869
Fax: (205) 663-5012

EXHIBIT A
GAMETIME DOMESTIC SALES AGENCY CONTACT INFORMATION

Sales Representative Agency	Address - Website - Territory	Telephone & Fax
Bitting Recreation, Inc.	P. O. Box 6445, Harrisburg, PA 17112	800-248-8464
Randy Bitting	www.bittingrec.com	717-652-5826
	W. PA	
Cunningham Associates	P. O. Box 240981 Charlotte, NC 28224	800-438-2780
Scott Cunningham	www.cunninghamrec.com	704-525-7356
	AR, DE, DC, IA, IL, KS, MD, MO, NE, NC, ND, OK, SC, VA, W. TN, WV	
J. A. Dawson & Co., Inc.	P. O. Box 1178 Pelham, AL 35124	800-221-8869
Craig Struthers	www.jadawsonco.com	205-663-5058
	AL, FL Panhandle, MS	
Dominica Recreation Products, Inc.	P. O. Box 520700 Longwood, FL 32752	800-432-0162
Rob Dominica	www.playdrp.com	407-331-4720
	FL (ex: Panhandle), GA, East/Central TN	
Great Western Recreation, LLC	P. O. Box 97 Wellsville, UT 84339	800-453-2735
Tyler Kyriopoulos	www.gwpark.com	435-245-5057
Lewis Painter	ID, MT, NV, UT, WY, S. CA	
IPR	1481 S. King St., S-226, Honolulu, HI 96814	808-845-7788
Gideon Naiditch	www.ipr-hawaii.com	808-952-5501
Ian Ross	HI	
Marturano Recreation Co., Inc.	P. O. Box 106 Spring Lake, NJ 07762	800-992-0070
Jim Marturano	www.mrcrec.com	732-974-0226
Brian Gates	MA, ME, NJ, NY, CT, RI, VT, E. PA, NH, N. CA, OR	
Minnesota Wisconsin Playgrnd, Inc	P. O. Box 27328 Golden Valley, MN 55427	800-622-5425
Harlan Lehman	www.mnwiplay.com	763-546-5050
Ron Lehman	MN, WI	
Sinclair Recreation, LLC	P. O. Box 1409 Holland, MI 49422	800-444-4954
Diane Sinclair	www.sinclair-rec.com	616-392-8634
Rich Sinclair	IN, MI	
Sitelines Park & Playground	626 128th St., SW, S-104A, Everett, WA 98204	800-541-0869
Gary Max	www.sitelines.com	425-750-7493
	AK, WA	
Total Recreation Products	17802 Grant Road, Cypress, TX 77429	800-392-9909
Bryan O'Conner	www.totalrecreation.net	281-351-2493
Kelly O'Conner	LA, TX	
Triple M Recreation, Inc.	8700 E. Vista Bonita Dr., S-188, Scottsdale, AZ 85255	480-315-9103
Gene Everts	www.triplemrec.com	480-315-1311
Patti Everts	AZ, CO, NM, W. TX	
David Williams & Associates	P. O. Box 208, Harrison, OH 45030	800-762-7936
Bob Greiwe	www.davidwilliamsassociates.com	330-821-4505
David Williams	OH, KY	

EXHIBIT A

b

Bitting - Bramble Landscapes, LLC. - Bramble, Mark

586 Sterling Drive
Sarver, Pa. 16055
Bus: (724) 859-0958
Home: 2018
Mobile: (724) 859-0958
E-mail: bramble.landscapes@gmail.com

Bitting - Playground Pros (Hartzell, Lowell)

154 N. Sheridan Road
Newmanstown, PA 17073
Bus: (610) 589-1769
Home: 2018
Mobile: (610) 413-9832
Bus Fax: (610) 589-1817
E-mail: bill@theparkgroundpros.com

c

Cunningham - Blueprint Construction, LLC (Liles, Robbie S.)

5 Liles Woods LN
Garner, NC 27529
Bus: (919) 210-1589
Home: 2018
Bus Fax: (919) 779-9436
E-mail: RL1Builder@gmail.com

Cunningham - Carlson Consulting and Contracting

1150 Prospect Blvd.
Waterloo, Iowa 50701
Bus: (319) 234-8965
Home: 2016
Mobile: (319) 415-8365
Bus Fax: (319) 234-8965
E-mail: landm1@msn.com

Cunningham - Cedar Creek Run Construction - Stanley, Bill

24072 Zachery Taylor Hwy.
Culpeper, Va. 22701
Bus: (877) 640-9811 / (540) 364-9811
Home: 2016
Mobile: (703) 244-5991
Bus Fax: (540) 825-3445
E-mail: bstanley@ccrconstructionllc.com

Cunningham - CLS Outdoor Services

112 Nivens Drive
P O Box 790
Atoka, TN 38004
Bus: (901) 428-8836
Home: 2018
Mobile: (901) 428-8836
Bus Fax: (901) 475-0015
E-mail: Chris@clsoutdoorservices.com

Cunningham - Custom Park Services

8019 E. Old Jessup Road
PO Box 1098
Jessup, MD 20794
Bus: (410) 799-7745 or 877-799-7745
Home: 2017
Mobile: (410) 365-0502
Bus Fax: (410) 579-1284
E-mail: cpsmike@comcast.net

Cunningham - Custom Playgrounds

9957 N. Alpine Road, Suite 100
Machesney Park, Il. 61115
Bus: (815) 708-8540
Home: 2016
Mobile: (815) 505-0500
Bus Fax: (779) 423-2033
E-mail: mbk5977@hotmail.com

Cunningham - D C Install, LLC.

503 Niagara
E. Alton, Illinois 62024
Bus: (618) 531-0848
Home: 2017
Mobile: (618) 531-0848
Bus Fax: (618) 258-9007
E-mail: donchatham@charter.net
E-mail 2: donchatam@charter.net

Cunningham - D G Services, Inc. (Layne, Kevin)

181 Springdale Acres Drive
Mooresville, NC 28115
Bus: 17047993878
Home: 2018
Mobile: 9802302946
Bus Fax: 7047993878
E-mail: dgserve@bellsouth.net

Cunningham - Elanar Construction Company

6620 W. Belmont Avenue
Chicago, IL 60634
Bus: (773) 628-7011
Home: 2018
Mobile: (773) 908-7629
Bus Fax: (773) 628-7041
E-mail: ross@elanar.com
E-mail 2: ross@elanar.com

EXHIBIT A

C

Cunningham - Fuertes Systems Landscaping, Inc

15100 S. Indian Boundary Rd.
Plainfield, IL 60544
Bus: (815) 725-2959
Home: 2016
Mobile: (847) 312-9393
Bus Fax: (815) 725-3165
E-mail: furte1@sbcglobal.net

Cunningham - G.L. Stone and Son, Inc. - Gilkerson, Leondis

24 First Street
Hamlin, WV. 25523
Bus: (304) 824-3800
Home: 2016
Mobile: (304) 208-4550
Bus Fax: (304) 824-3848
E-mail: glstoneandson@zoominternet.net

Cunningham - Grass roots, Inc.

501 W. Central Avenue
Davidsonville, MD 21035
Bus: (410) 721-1093
Home: 2016
Mobile: (301) 785-5770
Bus Fax: (301) 858-1039
E-mail: ccook@getgrassroots.com

Cunningham - Green-Up Landscape, Inc.

23940 Andrew Road
Plainfield, IL 60585
Bus: (815) 372-3000
Home: 2017
Mobile: (815) 693-1833
Bus Fax: (815) 372-3005
E-mail: brs@green-up.com

Cunningham - Howard's General Contracting

708 Knightswood Road
Fort Mill, S.C. 29708
Bus: (803) 802-1722
Home: 2017
Mobile: (803) 280-5630
E-mail: lance@howardsgc.com

Cunningham - IDE Construction (Turner, Michael)

18601 Green Street
Washington, NE 68068
Bus: (402) 510-0549
Home: 2018
E-mail: turner.michael.17@gmail.com

Cunningham - Jones & Sons Contracting

11409 Boltomley Road
Thurmont, MD 21788
Bus: (301) 898-3743
Home: 2011
Bus Fax: (301) 898-3743
E-mail: lannajones@msn.com

Cunningham - Kay Jay Construction, Inc.

300 S. Carlton Ave. #160
Wheaton, IL 60187
Bus: (312) 388-3030
Home: 2016
Mobile: (312) 388-3030
E-mail: fred.conforti@sbcglobal.net

Cunningham - Kenneth Company, The

16W064 Jeans Road
Lemont, IL 60439
Bus: (630) 679-2750
Home: 2016
Mobile: (630) 514-3632
Bus Fax: (630) 325-2780
E-mail: kcoffice@aol.com

Cunningham - Massanelli Construction, Inc.

105 Bellaire Drive
Hot Springs, Arkansas 71901
Bus: (501) 318-7618
Home: 2016
Mobile: (501) 318-7618
Bus Fax: (501) 321-8083
E-mail: TMASSArelli25@yahoo.com

Cunningham - Monkebar Builders, L.L.C.

1214 Towanda Ave., Upper Level
Bloomington, IL 61701
Bus: (309) 829-9111
Home: 2016
Mobile: (309) 825-9111
Bus Fax: (309) 829-5555
E-mail: monkeko@comcast.net

Cunningham - Moore Recreational Products, Inc.

PO Box 472747
Charlotte, NC 28247
Bus: (704) 905-3665
Home: 2017
Mobile: (704) 905-3665
Bus Fax: (704) 643-1369
E-mail: Moorerecreation@gmail.com

EXHIBIT A

C

Cunningham - Old South Building Corp - Deeds, Rob

1622 Brandon Ave.
Petersburg, Va. 23805
Bus: (804) 307-9307
Home: 2016
Mobile: (804) 307-9307
Bus Fax: (804) 733-1110
E-mail: rob@oldsouthbuild.com

Cunningham - Ozark Mountain Installations, Inc.

9706 Lawrence 2237
Monett, MO 65708
Bus: (417) 235-9475
Home: 2018
Mobile: (417) 235-9475
Bus Fax: (417) 236-0897
E-mail: j.m.pass2@yahoo.com

Cunningham - ParkScape Solutions LLC (Woods, Wayne O.)

8226C Hwy J
Black, MO 63625
Bus: (573) 269-4450
Home: 2017
Mobile: (573) 701-3294
E-mail: wayne@parkscapecolutions.com

Cunningham - Play Structure Plus

364 East Main Street, Suite 172
Middletown, De. 19709
Bus: (302) 528-8791
Home: 2016
Mobile: (302) 528-8791
Bus Fax: (302) 378-0747
E-mail: markmacdonald4@verizon.net

Cunningham - Play-N-Scape, Inc.

190 Briarwod Drive
Crystal Lake, IL 60014
Bus: (815) 693-2769
Home: 2016
Mobile: (815) 459-6758
Bus Fax: (815) 459-5790
E-mail: playnscape@comcast.net

Cunningham - Prestige Landscaping Solutions - Mullins, Jason

5001 NW 10 Apt. 905
Oklahoma City, Ok. 73127
Bus: (405) 885-2015
Home: 2014
Mobile: (405) 820-8304
Bus Fax: (405) 849-2739
E-mail: jmullen@pssokc.net

Cunningham - Reese Construction Company

3720 Lucky Drive
Apex, N.C. 27539
Bus: (919) 329-5501
Home: 2017
Mobile: (919) 427-4685
Bus Fax: (919) 329-5503
E-mail: reeseconstruction@hotmail.com

Cunningham - RJR Enterprises, Inc.

804 N 42nd Street
Rogers, AR 72756
Bus: (479) 936-1092
Mobile: (479) 621-3939
E-mail: RonBrown@nwarjr.com

Cunningham - Robert Kremers Construction

515 S. 86th Street
Omaha, NE 68114
Bus: (402) 658-3357
Home: 2017
Mobile: (402) 658-3357
Bus Fax: none
E-mail: bobkremers1@aol.com

Cunningham - Triad Property Services, Inc.

962 Wiley Lewis Road
Greensboro, NC 27406
Bus: (336) 378-1541
Home: 2017
Mobile: (336) 337-1930
Bus Fax: (336) 378-1541
E-mail: brentattps@triad.rr.com

Cunningham - Woods Const. Serv.

8226B Hwy. J
Black, Mo. 63625
Bus: (573) 269-1113
Home: 2017
Mobile: (573) 701-3294
Bus Fax: (573) 269-1033
E-mail: wayne@woodsconstructionservices.com

EXHIBIT A



Cunningham - Zogg & Associates (Zogg, Brent)

27610 90th Avenue
Donahue, IA 52746
Bus: (563) 210-2943
Home: 2018
E-mail: zoggdesign@netins.net

Cunningham -Hyde Construction (Hyde, John)

1325 South Bates Avenue
Springfield, IL 62704
Bus: (217) 891-4618
Home: 2018
E-mail: Backstp23@yahoo.com



Dawson, J. A.

P.O. Box 1178
Pelham, AL 35124
Bus: (205) 663-5058
Home: 2017
Mobile: (205) 368-4365
Bus Fax: (205) 663-5012
E-mail: cstruthers@jadawsonco.com

Dominca - D.W. Recreation Services, Inc. (West, Donald)

2500 NW 79th Ave. #258
Doral, FL 33122
Bus: (561) 433-4709
Home: 2017
Mobile: (561) 818-4819
E-mail: dwrecreation@bellsouth.net

Dominica - John Fitzgerald, Inc.

P.O. Box 655
Sanford, FL 32772

412 Mattie St.
Sanford, FL 32773
Bus: (407) 323-8822
Home: 2018
Mobile: (407) 920-2256
Bus Fax: (407) 323-0999
E-mail: julie@fivestarininstallers.com

Dominica Recreation Products - Copponex Group LLC (Copponex, Glen)

1478 Highway 124
Auburn, GA 30011
Bus: (770) 421-5252
Home: 2017
Mobile: (770) 846-2120
E-mail: greg@copponexgroup.com

Dominica Recreation Products - Outdoor Construction

134 Stanley Court Sutie#E
Lawrenceville, GA 30046
Bus: (770) 995-8430 Toll Free 877-995-1100
Home: 2017
Mobile: (678) 234-7489
Bus Fax: (886) 536-5244
E-mail: terry@occ-ga.com
E-mail 2: occga@aol.com

Dominica Recreation Products - Pelican Playground Maintenance LLC (De Armond, William)

Suite 202 Dept 213
Fort Myers, FL 33912
Bus: (239) 284-7335
Home: 2018
E-mail: Billy@pelicanplaygroundmaintenance.com



Great West Park and Play - C S Construction (Amick, Chris)

13049 Lynn Christi Ave
Bakersfield, CA 93314
Bus: (661) 978-9748
Home: 2017
E-mail: csconstruction@bak.rr.com

Great West Park and Play - California Landscape & Design, Inc. (Kammerer, Steve)

273 N. Benson Avenue
Upland, CA 91786
Bus: (909) 949-1601
Home: 2017
Mobile: (909) 215-7439
Bus Fax: (909) 981-9368
E-mail: skammerer@calandscape.com

EXHIBIT A

g

Great West Park and Play - Childs Play

1852 Langley Ave
Irvine, CA 92614
Bus: (949) 252-1186
Home: 2017
Mobile: (714) 709-1782
E-mail: chris@childsplaygrounds.com

Great West Park and Play - Cicero Engineering, Inc.

1372 E. Valencia Drive
Fullerton, Ca. 92831
Bus: (714) 871-2800
Home: 2017
Mobile: (562) 762-5147 Frank Cicero
Bus Fax: (714) 871-2801
E-mail: fcicero@ciceroengineering.com

Great West Park and Play - Coastal Park and Recreation - Lapp, Doug

3075 Falda Road
Atascadero, Ca. 93422
Bus: (805) 441-2952
Home: 2018
Mobile: (805) 441-2952
E-mail: doug@coastalparkandrec.com

Great West Park and Play - Distinctive Exteriors, Inc. - Aikens, Phil

6625 South Valley View Blvd
Suite 212
Las Vegas, NV 89118
Bus: (702) 385-4555
Home: 2014
Mobile: (702) 286-7091
E-mail: phil@vegasexteriors.com

Great West Park and Play - Evans Recreation Installation, Inc.

P.O. Box 42607
Las Vegas, Nevada 89116
Bus: (702) 271-8170
Home: 2016
Mobile: (702) 271-8170
Bus Fax: (702) 926-9685
E-mail: doug.e@evansrecreation.com

Great West Park and Play - Evergreen Environment, Inc. (Sandoval, Juan)

8609 Mission Blvd
Riverside, CA 92509
Bus: (951) 332-2218
Home: 2018
Mobile: (951) 337-1757
Bus Fax: (951) 332-2219
E-mail: juan@evergreenenvironment.net

Great West Park and Play - Fullmer Brothers Landscape Maintenance, Inc. (Newbold, Craig)

1825 N. 1450 W
Lehi, Utah 84043
Bus: (801) 571-9899
Home: 2018
Mobile: (801) 671-6257
E-mail: craig@fullmerbrothers.com

Great West Park and Play - Garden Shop Nursery Landscaping

1978 Frazier Avenue
Sparks, Nv. 89431
Bus: (775) 358-3080
Home: 2018
Mobile: (775) 221-0935
Bus Fax: (775) 358-3084
E-mail: gslmike@sbcglobal.net

Great West Park and Play - Great Western Installations - Olson, Derek

Great Western Installations
PO Box 97
Wellsville, Ut. 84339
Bus: (800) 453-2735
Home: 2017
Mobile: Steve (435) 760-5100 / Derek (858) 337-9195
Bus Fax: (435) 245-5057
E-mail: steve@gwpark.com

Great West Park and Play - K.C. Equipment

413 S. Magnolia Ave.
El Cajon, CA 92020
Bus: (619) 443-9730
Home: 2013
Bus Fax: (619) 443-9729
E-mail: info@kcequipmentinc.com

Great West Park and Play - Linnert Builders

1675 No. Shaffer St.
Orange, CA 92867
Bus: (714) 974-4393
Home: 2018
Mobile: (714) 606-4951
Bus Fax: (714) 974-4393
E-mail: blinnert@socal.rr.com

EXHIBIT A

g

Great West Park and Play - Malibu Pacific Tennis Courts, Inc.

31133 Via Colinas, Suite 107
Westlake Village, CA 91362
Bus: (818) 707-3797
Home: 2013
Mobile: (818) 991-7445
Bus Fax: (818) 706-1951
E-mail: phil@malibupacific.com

Great West Park and Play - Play Foundations, Inc. (Cox, jack)

1330 N. Melrosed Drive Suite F
Vista, CA 92083
Bus: 17602958645
Home: 2018
Mobile: 17604209689
Bus Fax: 17602958651

Great West Park and Play - PSI

1747 Colgate Drive
Thousand Oaks, CA 91360
Bus: (805) 494-3401
Home: 2018
Mobile: (818) 618-2333
Bus Fax: (805) 494-3343
E-mail: gdonahoe@ix.netcom.com

Great West Park and Play - Quality Time Recreation

P.O. Box 471
Clearfield, Ut 84089
673 W. 1860 N.
Clinton, Ut. 84015
Bus: (801) 718-5367
Home: 2018
Mobile: (801) 718-5367
Bus Fax: (801) 728-3558
E-mail: qtrec@comcast.net

Great West Park and Play - Rasco Construction, Inc.

6588 West 10900 North
Highland, Utah 84043
Bus: (801) 360-1723
Home: 2018
Mobile: (801) 360-7123
Bus Fax: (801) 763-7664
E-mail: Tylertdr@yahoo.com

Great West Park and Play - Recreation Installation

1321 N. Lewis Peak Drive
Ogden, Utah 84401
Bus: (801) 388-6980
Home: 2018
Bus Fax: (801) 393-2745
E-mail: julio_membreno@yahoo.com

Great West Park and Play - Zasueta Contracting, Inc.

PO Box 866
Spring Valley, CA 91976
Bus: (619) 589-0609
Home: 2016
Mobile: (619) 843-4048
Bus Fax: (619) 697-6031
E-mail: azplaygrounds@yahoo.com

Great West Park and Play -Unlimited Engineering Contracting, Inc. (Carter, Kevin)

950 Firestone Circle
Simi Valley, CA 93065
Bus: (805) 587-7514
Home: 2017
Mobile: (818) 652-6922
E-mail: unlimitedengineering101@yahoo.com

i

IPR\$ Hawaii Sagum, Danielle

1481 S. King Street
Suite 226
Honolulu, HI 96814
Bus: (808) 952-7788
Home: 2017
Mobile: (808) 679-1113
E-mail: danielle@ipr-hawaii.com

m

Marturano - A & H contracting

33 Eastwood Blvd.
Manalapan, N.J. 07726
Bus: (732) 972-0006
Home: 2015
Mobile: (732) 672-3236
Bus Fax: (732) 972-0555
E-mail: ahcontractinginc@aol.com

EXHIBIT A

m

Marturano - AAH Constuction Corp. (Cinquemani, Led)

21-77 31st Street Suite 107
Astoria, NY 11105
Bus: (718) 267-1300
Home: 2018
Mobile: (917) 709-2021
Bus Fax: (718) 726-1474
E-mail: leoc@aahconstruction.com

Marturano - Buzz Burger Incorporated

13 Twin Pine Way
Glen Mills, PA 19342
Bus: (610) 399-3035
Home: 2016
Mobile: (610) 304-9040
Bus Fax: +1 (610) 399-3375
E-mail: buzz@buzzburgerinc.com

Marturano - California Playground Builders

1490 Norman Ave.
Santa Clara, Ca. 95054
Bus: (408) 748-1220 or (408) 314-3363
Home: 2013
Mobile: (408) 438-2141
Bus Fax: (408) 748-1128
E-mail: jeff@built2play.com

Marturano - Central Jersey Landscaping, Inc.

523A Chesterfield-Arneytown Road
Chesterfield, N.J. 08515
Bus: (609) 298-2450
Home: 2016
Mobile: (609) 722-2082
Bus Fax: (609) 298-2436
E-mail: Mike_CJL@Verizon.net

Marturano - CMJ Construction, Inc.

40 fenton way
Bangor, ME 04401
Bus: (603) 828-5225
Home: 2018
Mobile: (603) 828-5225
Bus Fax: (207) 942-5776
E-mail: Chaddah@aol.com

Marturano - Community Playgrounds, Inc.

200 Commercial Street
Vallejo, Ca. 94589
Bus: (415) 892-8100
Home: 2017
Mobile: (415) 559-8883 / 415-725-8923
Bus Fax: (415) 892-3132
E-mail: cwear@complay.us

Marturano - Currie Grove, LLC

300 Old Reading Pike
Bldg. 1, Suite 102
Stowe, Pa. 19464
Bus: (610) 970-8846
Home: 2017
Mobile: (610) 310-5926
Bus Fax: (610) 970-4719
E-mail: curriegrove@aol.com

Marturano - Dakota Excavating Contractor, Inc.

200 East Church St.
Bergenfield, NJ 07621
Bus: (201) 439-1000
Mobile: (201) 954-5301
Bus Fax: (201) 439-0444
E-mail: opiedak@aol.com

Marturano - G & G Builders

4542 Contractors Place
Livermore, Ca. 94551
Bus: (925) 846-9023
Home: 2017
Mobile: (925) 570-7606
Bus Fax: (925) 846-9152
E-mail: gcallahan@ggbuildersinc.com

Marturano - Harris Fence Corp. (Harris, Jim)

4492 Route 130
Burlington, NJ 08016
Bus: (609) 387-4050
Home: 2017
Mobile: (609) 517-7613
E-mail: harrisfence@yahoo.com

Marturano - Horizon Concepts, Inc.

53 West Hills Road
Huntington Station, N.Y. 11746
Bus: (631) 271-1963
Home: 2016
Mobile: (516) 864-1522
Bus Fax: (631) 271-1975
E-mail: jhines@horizonconceptsinc.net

Marturano - Kamback Bros. LLC (Kamback, Greg)

54 E. Lagoon Drive
Brick, NJ 08723
Bus: (732) 558-3868
Home: 2017
Mobile: (732) 558-3868
Bus Fax: (732) 477-0046
E-mail: gregKamback@comcast.net

EXHIBIT A

m

Marturano - Kel-Tech Construction, Inc. - Kelleher, Vincent

12-11 Redfern Ave.
Queens, N.Y. 11691
Bus: (718) 383-3353
Home: 2017
Mobile: (917) 682-3988
Bus Fax: (718) 337-3360
E-mail: vk@keltechconstruction.com

Marturano - Kidzzplay Installation Services

126 Covered Bridge Road
Warwick, N.Y. 10990
Bus: (800) 851-7748
Home: 2016
Mobile: (845) 742-1745
E-mail: cs@kidzzplay.com

Marturano - Lobo Construction Services, Inc.

250 Orchard Road
East Patchoeve, NY 11772
Bus: (631) 286-6184
Home: 2018
Mobile: (516) 807-8462
Bus Fax: (631) 286-6194
E-mail: loboservices@yahoo.com

Marturano - M & M Site Improvement, Inc. (Mcpherson, Robert)

53 Gladstone Road
New Rochelle, NY 10805
Bus: (917) 679-1012
Home: 2018
Bus Fax: (914) 813-8639
E-mail: rem129@aol.com

Marturano - MARRS Playground Installation, Co.

16860 Paula Road
Madem, Ca. 93636

P.O. Box 318
Friant, Ca. 93626
Bus: (559) 479-8490
Home: 2017
Mobile: (559) 930-1700
Bus Fax: (559) 479-8490
E-mail: quincymarrs@comcast.net

Marturano - Pat Corsetti, Inc.

610 Fenimore Road
Mamaroneck, NY 10543
Bus: (914) 698-5024
Home: 2017
Mobile: (914) 403-4346
Bus Fax: (914) 698-6746
E-mail: acorsetti@prodigy.net

Marturano - Performance Flooring Systems (Melville, Garth)

289 Milton Road
Rye, NY 10580
Bus: (917) 930-1521
Home: 2018
Mobile: (917) 930-1521
E-mail: garth@sportcourtventures.com

Marturano - Picerno-Giordano Construction, LLC (Richard Picerno)

200 Market Street
Kenilworth, NJ 07033
Bus: (908) 241-4331
Home: 2017
Mobile: (908) 296-0505
Bus Fax: (908) 241-7854
E-mail: Rich@picernogiordano.com

Marturano - Playgrounds Unlimited, Inc

980 Memorex Drive
Santa Clara, CA 95050
Bus: (408) 244-9848
Home: 2016
Mobile: (408) 639-4565
Bus Fax: (408) 330-9256
E-mail: mikea@playgroundsunlimited.net

Marturano - Rubberecycle, LLC. - Gates, Brian

P.O. Box 106
Springlake, NJ. 07762
Bus: (800) 922-0070
Home: 2014
Mobile: (732) 433-6121
Bus Fax: (732) 947-0226
E-mail: bgates@mrcrec.com

Marturano - Scott Construction of Rochester, Inc.

23 Wells Street
Rochester, NY 14611
Bus: (585) 370-6331
Home: 2018
Mobile: (585) 370-6331
Bus Fax: (585) 325-2893
E-mail: mscott1299@hotmail.com

EXHIBIT A

m

Marturano - Shawn T. Gardner Builders

2882 Robert Court
Redding, CA 96002
Bus: (530) 222-2771
Home: 2015
Mobile: (530) 945-2041
Bus Fax: (530) 222-3269
E-mail: gardner7878@sbcglobal.net

Marturano - Silagy Contracting, LLC.

614 Old Post Road
Edison, NJ 08817
P.O. Box 1096
Edison, N.J. 08817
Bus: (732) 287-5544
Home: 2018
Mobile: (732) 921-0780
Bus Fax: (732) 287-8978
E-mail: rsilagy@silagycontracting.com

Marturano - TAJ Assoc

335 Clifton Ave,
Staten Island, NY 10305
Bus: (718) 415-4555
Home: 2018
Mobile: (917) 577-8274
Bus Fax: (718) 442-2567
E-mail: tajassociatesusa@gmail.com

Marturano - Tec-Con Contractors, Inc.

9 Dodd Street
East Orange, NJ 07017
Bus: (973) 674-9191
Home: 2011
Bus Fax: (973) 674-2834
E-mail: Tec_Con@comcast.net

Marturano - Titan Development, Inc.

8534 Seaman Rd
Gasport, NY 14067
Home: 2018
Mobile: (716) 913-5957
E-mail: bjvbw@yaho.com

Marturano - Whirl Construction

187 Main Street,
P.O. Box 110
Port Monmouth, NJ 07758
Bus: (732) 495-3715
Home: 2017
Mobile: (732) 496-5706
Bus Fax: (732) 495-6133
E-mail: info@whirlconstruction.net

Marturano - Who Built Creative Builders

80 Alta Dr.
Petaluma, CA 94954

P.O. Box 5207
Petaluma, CA 94955
Bus: (707) 763-6210
Home: 2017
Mobile: (707) 696-7734
Bus Fax: (707) 658-2513
E-mail: jana@whobuilt.biz

Minnesota&Wisc. - C.K.&C. Installation, Inc.

12735 - 274th Circle
Zimmerman, MN 55398
Bus: (763) 856-5293
Home: 2018
Mobile: (763) 244-0188
Bus Fax: (763) 856-0536
E-mail: tucker@izoom.net

Minnesota&Wisc. - Southern Coating Systems

8960 205 St. West #432
Lakeville, MN 55044
Bus: (952) 469-3439
Bus Fax: (952) 469-3430
E-mail: scssafetup@frontiernet.net

S

Sinclair Recreation - G & C Contracting, LLC. - Krohn, Geoff

16801 S. Mill Creek Rd.
Noblesville, In. 46062
Bus: (317) 694-4373
Home: 2016
Mobile: (317) 694-4373
Bus Fax: (317) 770-7482
E-mail: gandccontract@comcast.net

Sinclair Recreation - Michigan Recreational Construction, Inc. Sheffer, Craig A.

P.O. Box 2127
Brighton, MI 48116

1019Victory Drive
Howell, Mi. 48843
Bus: (517) 545-7122
Home: 2016
Mobile: (313) 806-8406
Bus Fax: (517) 545-7144
E-mail: craig@buildingfun.com

EXHIBIT A

S

Sinclair Recreation - Play Builders LLC

128 E. Lakewood Blvd
Suite 40 B
Holland, MI 49424
Bus: (616) 218-1053
Home: 2011
Mobile: (616) 218-1053
Bus Fax: (616) 994-0345
E-mail: rich@sinclair-rec.com

Sinclair Recreation - Pro Installation Plus, Inc.

60-B W.Terra Cotta Avenue #185
Crystal Lake, IL 60014
Bus: (815) 479-7220
Home: 2017
Bus Fax: (815) 479-7221
E-mail: playinstal@aol.com

Sinclair Recreation - Rent A Son

2294 S. Hickory Ridge Road
Milford, Mi. 48380-1920
Bus: (989) 233-3210
Home: 2018
Mobile: (989) 233-3210
E-mail: wuerf3@aol.com

Sitelines - Cascade Mini Excavating, Inc.

1266 Bay Loop S.W.
Tumwater, Wa. 98512
Bus: (360) 556-3552
Home: 2018
Mobile: (360) 556-3544
E-mail: install@cmeplay.net

Sitelines - G.R. Morgan Construction

10536 S.W. 25th Avenue
Portland, OR 97219
Bus: (503) 452-4268
Home: 2018
Mobile: (503) 803-4802
Bus Fax: (503) 245-4872
E-mail: geo_morgan@msn.com

Sitelines - L.W. Sundstrom, Inc.

P.O. Box 893
Ravensdale, Wa. 98051
Bus: (206) 730-8901
Home: 2017
Mobile: (206) 730-8901
Bus Fax: (425) 413-2533
E-mail: len@lwsundstrom.com

Sitelines - Picture Perfect Playgrounds Stoddard, Curtis

P.O. box 807
Ashton, ID 83420
Bus: (208) 652-3284
Home: 2016
Mobile: (208) 521-0161
Bus Fax: (208) 652-3285
E-mail: bookkeeper@pictureperfectplaygrounds.com

Sitelines - Precision Recreation Contractors, Inc.

6821 S.E. Johnson Creek BLVD.
Portland, OR 97206
Bus: (503) 788-4002
Home: 2018
Mobile: (503) 572-8248
Bus Fax: (503) 788-4003
E-mail: ed@precisionrecreation.com

Sitelines - Proexc, LLC (Kyllonen, James)

P.O. box 2803
Battleground, WA 98604
Bus: (360) 666-9276
Home: 2018
E-mail: office@proexcllc.com

Sitelines - Prosser & Sons

North 5544 Drumheller
Spokane, WA 99205-7509
Bus: (509) 326-4907
Home: 2015
Mobile: (509) 993-2840
Bus Fax: (509) 326-4907
E-mail: gmprosser@juno.com

Sitelines - R & R Construction, Inc.

P.O. Box 10
Carbonado, WA 98323
Bus: (360) 829-2300
Home: 2018
Mobile: (253) 350-7449
Bus Fax: (360) 829-2700
E-mail: wendy@rrconinc.com

t

Total Recreation - Barcon Construction

143 EL Cerrito Circle
San Antonio, TX 78232
Bus: (210) 867-2278
Home: 2019
Mobile: (210) 867-2278
Bus Fax: (210) 867-9500
E-mail: bpasini_barcon@yahoo.com

EXHIBIT A



Total Recreation - Cross Country

3804 Simmons Creek Lane
Flower Mound, Tx. 75022-5495
Bus: (972) 355-8580
Home: 2018
Mobile: (972) 768-1713
Bus Fax: (972) 355-2902
E-mail: cross.country.corp@gmail.com

Total Recreation - Crosswinds Contracting, Inc. (Les Shannon)

905 Sandy Beach Drive
Conroe, TX 77304
Bus: (936) 522-8522
Home: 2018
Mobile: (936) 522-8522
E-mail: lesshannon@mac.com

Total Recreation - DecorCrete, Inc. - Schaeffer, Charles

154 Oak Lane
Chatham, La. 71226
Bus: (318) 249-2016
Home: 2018
Mobile: (832) 202-9838
E-mail: charlie@decorcrete.com

Total Recreation - Indian Nations Ent - Liles, Mike Garvin / Jeff

10252 Mustang Run
Forney, Tx. 75126
Bus: (214) 704-2115
Home: 2017
Mobile: (214) 704-2115
Bus Fax: (972) 564-5755
E-mail: jliles@gmail.com

Total Recreation - Majestic Playground Services, LLC. Givens, Maury Scot

30274 White Egret Street
Denham Springs, La. 70726
Bus: (225) 667-3062
Home: 2017
Mobile: (225) 937-0791
Bus Fax: (225) 667-3035
E-mail: scotgivens@cox.net

Total Recreation - Paradigm Contracting, LLC. - Bergold, Helen

10719 Twilight Vista
Austin, Tx. 78736
Bus: (512) 300-3636
Home: 2017
Mobile: (512) 300-3636
Bus Fax: (512) 692-2947
E-mail: helen@paradigmcontract.com

Total Recreation - Pro Playground Installations, Inc - Schrock, Don

4 Wedgewood Blvd
Conroe, Tx. 77304
Bus: (936) 443-7235
Home: 2018
Mobile: (936) 443-7235
Bus Fax: (936) 441-3341
E-mail: don@schrockenterprise.com

Total Recreation - RGH Landscape, Inc.

P.O. Box 51376
Amarillo, TX 79159
Bus: (806) 358-4222
Home: 2016
Mobile: (806) 674-2810
Bus Fax: (806) 358-4222
E-mail: rghall1@suddenlink.net

Total Recreation - Simmons Builders General Contractor, Inc.

3804 Simmons Creek Lane
Flower Mound, TX 75022-5495
Bus: (972) 355-8580
Home: 2018
Mobile: (972) 768-1719
Bus Fax: (972) 355-2902
E-mail: simmons.buildersgc@gmail.com
E-mail 2: simmonsbuilders@comcast.net

Total Recreation - Wade Contractors, Inc.

23024 Yupon
Porter, TX 77365
Bus: (281) 354-1934
Home: 2018
Mobile: (281) 435-8004
Bus Fax: (501) 204-4034
E-mail: Wade Contractors, Inc.

Triple M Recreation - Four Rivers, LLC. - Leck, Kris

615 E. Walnut Street
Deming, NM. 88030
Bus: (575) 494-5788
Home: 2018
Mobile: (575) 494-5788
E-mail: kris@lecklandscape.com

EXHIBIT A



Triple M Recreation - Hansen & Prezzano Builders LLC

PO Box 359
Peralta, NM 87042
Bus: (505) 865-3900
Home: 2018
Mobile: (505) 228-1130
Bus Fax: (505) 865-3922
E-mail: hansenprezzano@qwestoffice.net

Triple M Recreation - Premier Construction Corporation

899 W. Daniel RD
San Tan Valley, AZ 85143
Bus: (520) 429-5245
Home: 2018
Mobile: (520) 429-5245
Bus Fax: (520) 529-1301
E-mail: alex@premiercorp.us

Triple M Recreation - Progressive Playgrounds, Inc.

12784 N. 3rd St.
Paskes, CO 80134
Bus: (303) 805-8992
Home: 2014
Mobile: (303) 324-7900
Bus Fax: (303) 805-8991
E-mail: mkhickman@msn.com

Triple M Recreation - Triclops Services, LLC

720 Austin Ave. #200
Erie, Co. 80516
Bus: (720) 323-8845
Home: 2017
Mobile: (720) 323-8845
Bus Fax: (303) 833-4460
E-mail: blake@irwin-companies.com



WI Playground - Captured Live

12 Narhanial Chrichtow Drive
Valsayn
Trinida
Bus: (868) 689-9896
Home: 2018
Mobile: (868) 689-9896
E-mail: capturedlivett@gmail.com

Williams, David - C & W Construction

15743 Terramont NE
Minerva, Oh. 44657
Bus: (330) 495-8590
Home: 2017
Mobile: (330) 495-8590
Bus Fax: (330) 821-4505
E-mail: charlie@cpsionline.com

Williams, David - Playground Equipment Services, LLC

8510 Coyhill Lane
Cincinnati, Ohio 45239
Bus: (513) 923-2333
Home: 2017
Mobile: (513) 236-6906
Bus Fax: (513) 923-2444
E-mail: eric@playgroundequipmentservices.com

Williams, David - Walter Schunk Excavating & Trucking, Inc.

P.O. Box 56
Miamitown, OH 45041
Bus: (513) 353-4760
Home: 2017
Mobile: (513) 659-9702
Bus Fax: (513) 738-0684
E-mail: toddschunk@yahoo.com

EXHIBIT A

Contract No. 2017001134
Vendor No. 121531

**EXHIBIT D
FREIGHT RATE SCHEDULES**

The following Freight Rate Schedules are an Exhibit to and is incorporated into the Contract to provide Playground Equipment, Outdoor Fitness Equipment, Surfacing, Site Accessories and Related Products and Services (the “Contract”) between the City of Charlotte and Playcore Wisconsin, Inc. d/b/a GameTime.

25 - Freight Rates

Hugh McRae Park,
Wilmington, NC

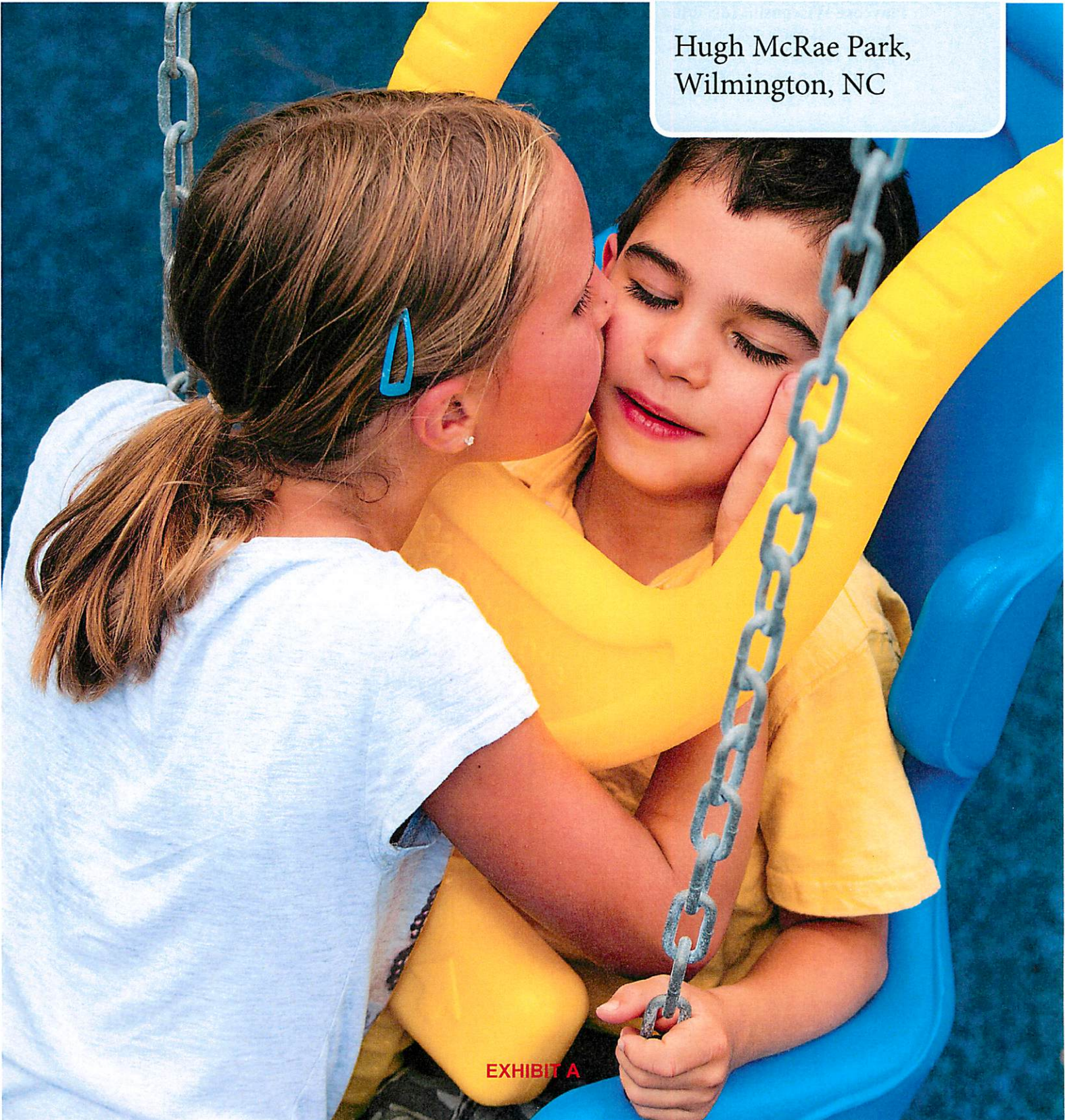

EXHIBIT A

Contract No. 2017001134

Vendor No. 121531

**EXHIBIT E
PRODUCT WARRANTIES**

The following Product Warranties are an Exhibit to and is incorporated into the Contract to provide Playground Equipment, Outdoor Fitness Equipment, Surfacing, Site Accessories and Related Products and Services (the “Contract”) between the City of Charlotte and Playcore Wisconsin, Inc. d/b/a GameTime.

EXHIBIT A



GameTime Division
PlayCore Wisconsin, Inc.
150 PlayCore Drive, S.E.
Fort Payne, Alabama 35967
Telephone: 256/845-5610



REQUEST FOR PROPOSAL 269-2017-028
SECTION 20 WARRANTY DIRECTORY

File No.	Provider
24.00	Warranty Directory
20.01	GameTime Playground Equipment
20.02	GTImpax
20.03	GTShade
20.04	BigToys (and EaryWorks-NatureRocks)
20.05	Colorado Time Systems MultiSport Scoreboards
20.06	Colorado Time Systems Timing Systems
20.07	Dero
20.08	Everlast
20.09	GT Grandstands
20.10	Harmony
20.11	NRS
20.12	Power Systems
20.13	Spectrum Aquatics
20.14	The Fountain People
20.15	UltraPlay
20.16	UltraSite - UltraShade - UltraShelter
20.17	Water Odyssey

Note: some warranties cover multiple product offerings

150 PlayCore Drive, SE
 Fort Payne, Alabama 35967
 Telephone: 256/845-5610
 Facsimile: 256/845-9361
 Email: service@gametime.com



A PLAYCORE Company

GAMETIME® WARRANTIES

GameTime provides warranties on all materials and workmanship for one year, excluding vandalism.

In addition, GameTime offers:

- ✓ Lifetime limited warranty on PowerScape®, PrimeTime®, Xscape® & IONiX® uprights.
- ✓ Lifetime limited warranty on all hardware.
- ✓ Lifetime limited warranty on GameTime PowerScape Tru-Loc® connections.
- ✓ Lifetime limited warranty on PrimeTime and Xscape bolt-through connections.
- ✓ Fifteen-Year limited warranty on metal decks, pipes, rungs, rails and loops.
- ✓ Fifteen-Year limited warranty on rotationally molded products.
- ✓ Five-Year limited warranty on glass fiber reinforced concrete PlayWorx structures.
- ✓ Five-Year limited warranty on glass fiber reinforced polymers Tuff Forms sculptures.
- ✓ Twenty-Year limited warranty on Timber Décor™ & Timbers recycled plastic lumber.
- ✓ Five-Year limited warranty on nylon-covered cable net climbers and components.
- ✓ Ten-Year limited warranty on pressure-treated pine and redwood products.
- ✓ Ten-Year limited warranty on Advanced, Elite & stationary Base Series posts & bars.
- ✓ Ten-Year limited warranty on site furnishings.
- ✓ Ten-Year limited warranty on integrated GTShade® products.
- ✓ Ten-Year limited warranty on fiberglass and DHPL signage.
- ✓ Five-Year limited warranty on Super Seats™.
- ✓ Three-Year limited warranty on SaddleMates® rubber and "C"-springs.
- ✓ One-Year limited warranty on all other GameTime products.

All warranties specifically exclude damage caused by vandalism; negligence, improper installation or improper use; changes in appearance resulting from weathering; scratches, dents or marring as a result of use. Warranties are valid only if products are installed and maintained in accordance with GameTime instructions and use approved parts.



FIFTEEN YEAR LIMITED (PERFORMANCE) WARRANTY

Effective June 1, 2008

GameTime warrants the GT Impax Engineered Wood Fiber Surfacing installation to the original purchaser for a period of fifteen (15) years from date of installation. This limited warranty applies only to GT Impax Engineered Wood Fiber Surfacing that has been approved for installation.

Performance:

In the event the Materials do not conform or perform as expected, the Limited Warranty shall be limited to replacement of the defective Materials in question, and shall not include installation or consequential damages or refund. This Limited Warranty does not cover normal wear.

Conditions:

This Limited Warranty is conditional upon the Surfacing being properly installed and maintained by the purchaser in accordance with written instructions provided by GameTime.

What Is Covered?

1. GameTime warrants, to the original purchaser, that the GT Impax Engineered Wood Fiber surfacing system will meet ASTM F1292-04 at the specified critical height (8 ft. for an 8 in. depth of GT Impax Engineered Wood Fiber, 12 ft. for a 12 in. depth) for a period of fifteen (15) years from the date of installation, subject to the conditions and exclusions shown below.
2. GameTime warrants, to the original purchaser, that the GT Impax Engineered Wood Fiber Surfacing will be free from defects upon delivery, subject to the conditions and exclusions shown below.

If the GT Impax Engineered Wood Fiber surfacing is defective within the applicable warranty period, GameTime will, subject to the conditions set forth below, replace defective installation components at no charge within a reasonable period of time. Components used for replacement under this warranty are warranted for the remainder of the original warranty period. The replacement of defective components shall constitute the sole and exclusive remedy in the event of a breach of warranty.

EXHIBIT A

**FIFTEEN YEAR
LIMITED (PERFORMANCE) WARRANTY**

EXCLUSIONS

Incorrect installation, including insufficient drainage, failure to install all material delivered, failure to maintain the surface depth thereof, failure to use GT Impax wear mats in high use areas (swings, slides etc.), abnormal use, lack of or improper maintenance, acts of vandalism shall void this limited warranty and GT Impax shall have no responsibility with respect to damage resulting there from. In addition, changed impact attenuation characteristics created by sand or other materials tracked into the System are not covered by this Warranty as is acts of God, or any other cause beyond the control of GameTime will not be covered by this limited warranty.

NO REPRESENTATIVE OF THE SELLER HAS AUTHORITY TO MAKE ANY REPRESENTATIONS OR PROMISES EXCEPT AS STATED HEREIN.

THERE ARE NO WARRANTIES EITHER EXPRESSED OR IMPLIED, INCLUDING THE IMPLIED WARRANTIES OF MERCHANT ABILITY AND FITNESS FOR A PARTICULAR PURPOSE THAT EXTEND BEYOND THE WARRANTIES CONTAINED IN THIS DOCUMENT. GAMETIME SHALL NOT BE LIABLE FOR ANY INCIDENTAL, CONSEQUENTIAL OR OTHER DAMAGES TO THE STRUCTURE OR ITS CONTENTS ARISING UNDER ANY THEORY OF LAW WHATSOEVER.

Some states do not allow limitations on how long an implied warranty lasts or the exclusion or limitations of incidental or consequential damages, so the above limitation or exclusions may not apply to you. This warranty gives you specific legal rights and you may also have other rights that vary from state to state.

Warrantor: GameTime
P.O. Box 680121, Fort Payne, AL 35968
800-235-2440

Order number:

Name of project:

Customer:

Location:

Date of installation:

Representative:

EXHIBIT A



WARRANTY

GT Impax Loose Shredded Rubber Surfacing is manufactured from recycled automobile and truck tires and is guaranteed to meet or exceed the ASTM Standard Specification for Impact Attenuation of Surface Systems Under and Around Playground Equipment Playground Surfacing Guidelines used by U.S. Consumer Products Safety Commission.

GameTime warrants GT Impax Loose Shredded Rubber Surfacing against total color loss for eight years from the purchase date and in turn warrants the impact attenuation performance of this product for the lifetime of ownership (not to exceed fifty years), subject to the conditions and exclusions listed below.

All product warranties are conditioned upon GT Impax Loose Shredded Rubber Surfacing being properly installed and maintained by the end-user in accordance with the installation and maintenance guidelines available from GameTime.

GameTime's entire liability and the purchaser's sole remedy, in the unlikely event that GT Impax Loose Shredded Rubber Surfacing does not conform to this guarantee, shall be limited to the replacement of defective material and shall not include the removal costs or installation costs or consequential damages or refund.

No other guarantee or warranty is expressed, written or implied except stated herein. Vandalism, physical loss or any abnormal use shall void this warranty, and GameTime shall have no responsibility with respect to damage resulting there from. Additionally, this warranty shall be void if foreign materials that affect impact attenuation are deposited onto or into these products. Under no conditions shall GameTime be liable for any damages whatsoever arising from the use of or inability to use the aforementioned products, even if GameTime has been advised of the possibility of such loss.

Warrantor: GameTime
P.O. Box 680121, Fort Payne, AL 35968
800-235-2440

Order number:

Name of project:

Customer:

Location:

Date of Installation:

Representative:

EXHIBIT A



A PLAYCORE Company

10 YEAR LIMITED WARRANTY

Playcore Inc. (the "Seller") warrants that the GT Impax Interlocking Tile safety surfacing system will be free from defects in material and workmanship. The Seller further warrants that the GT Impax Interlocking Tile safety surfacing system complies with the requirements of the ASTM F1292 Standard specification for impact attenuation of surface system under playground equipment.

The Warranty Covers

- Surface wear due to ordinary abrasion from pedestrian traffic will not penetrate the wear course of the surface.
- The locking system, installing the tile according to manufacture's specifications, will ensure that the surface will remain secure and functional.
- The product will comply with the requirements of ASTM F1292-04 at the height the manufacture rated the GT Impax Interlocking tile system at the time of purchase.

Duration of Warranty

- This is a 10 year limited warranty, prorated as outlined in the schedule shown below. This warranty maybe transferred with the property.

Terms of Warranty

- Any segment of a GT Impax Interlocking Tile surface that meets the criteria will be repaired or replaced, at the Seller's option and in conjunction with the warranty coverage schedule below.

Warranty Submittal Process

- A warranty claim should be made directly to the Seller. All claim submittals will require the following information. Please provide a description of the claim defect and the date the defect was discovered, a photographic image if image (if applicable) of the claim defect, the date of the original installation, the project name and your name, address and phone numbers. The Seller will provide notification of any additional information and physical evidence that may be required to process your claim.

EXHIBIT A

Warranty Coverage Schedule

- The Seller shall be responsible for the 100% of the cost of the repair or replacement of any product found to be defective or not in compliance with the warranty herein within the first six (6) years following the original shipment of the product. Where any product is found to be defective or not in compliance with the warranty herein more that six (6) years following the original shipment of the product, the Seller shall only be responsible for a portion of the cost of the repair or replacement of such products as follows (and the buyer shall bear and pay the remaining portion of such cost):

Number of years from date of original shipment to date of claim	Percentage of purchase price of product for which Seller is responsible
0-6.....	100%
More than 6, less than 7.....	60%
More than 7, less than 8.....	40%
More than 8, less than 9.....	30%
More than 9, less than 10.....	20%

Warranty Exclusions

This warranty dose not cover:

- Product failure caused by accidents, misuse, natural disaster, vandalism, improper installation or maintenance and the like (see installation, care and maintenance instructions)
- Color change caused by exposure to UV and/or normal abrasion from pedestrian traffic
- Failure due to improper sub-surface preparation
- Resilient flooring may suffer visible damage as a result of extreme high forces (up to2000 pound per square inch).

Common contributors of this type of force include but are not limited to stiletto or high heels, as well as narrow tipped chair supports. GT Impax Interlocking Tile resilient surfacing is not designed to perform under such concentrated high pressure.

Playcore will not accept claims for damage caused by extreme high force.

Additional Consideration

The Seller's liability is limited to the material and transportation cost of the repair or replacement of the product at the Seller's option. The Seller shall be responsible for the installation cost and the cost of other work in connection with the repair and replacement only if such work was performed by Seller in the original installation. Where GT Impax Interlocking Tile are installed only in high traffic areas or installed in combination with other surfacing products not sold by the Seller, such GT Impax Interlocking Tiles are excluded from this warranty.

- In the event of repair, replacement, or refinishing under this warranty, the warranty applicable to the replacement material or to the repaired or refinished product will extend only for the time remaining under the original warranty.
- The Seller reserves the right to discontinue or change any design or color of any product at any time and without notice or liability. If, for any reason, products of the type originally purchased are no longer available at the time a warranty claim is made, Seller may substitute another product determined by Seller to be of comparable quality and price.
- THIS WARRANTY IS IN LIEU OF ALL OTHER WARRANTIES, EXPRESS OR IMPLIED, INCLUDING BUT NOT LIMITED TO IMPLIED WARRANTIES OR MERCHANTABILITY AND FITNESS FOR A PARITCULAR PURPOSE.
- Your exclusive remedy for any breach of warranty is as set forth in the warranty. This warranty gives you specific legal rights. You may have other rights which vary from state to state.



POURED IN PLACE (PIP) WARRANTY

Playground Equipment

GameTime warrants the GT Impax recycled poured rubber surface (referred to as PIP) installed and maintained in accordance to GameTime specifications, under this contract agreement for a period of five (5) years commencing from the date of substantial completion. This limited warranty shall provide for 100% of the cost for necessary repairs caused by the failure of the GT Impax PIP due to workmanship and materials only, and pertains only to the surfacing material agreed to under this contract.

Water Play Equipment

GameTime warrants the GT Impax recycled poured rubber surface (referred to as PIP) installed and maintained in accordance to GameTime specifications, under this contract agreement for a period of three (3) years commencing from the date of substantial completion. This limited warranty shall provide for 100% of the cost for necessary repairs caused by the failure of the GT Impax PIP due to workmanship and materials only, and pertains only to the surfacing material agreed to under this contract.

Water Play Equipment Only: If aliphatic binder is not used, poured rubber surfacing (PIP) will carry a maximum one-year (1) warranty.

This limited warranty includes GameTime's obligation to only repair and/or replace any defective materials or workmanship in the surface area or surface areas that have failed during the warranty period. A failed area or failed areas include edge raveling, bubbling, delamination, peeling, and loss of integrity as a result of the GT Impax recycled poured rubber degradation. GameTime is under no obligation or responsibility to repair and/or replace the GT Impax recycled poured rubber "PIP" surface if damaged during the curing process (Unless specified in contract), damage by vandalism (including stains, cuts, burns, gouges, etc.), product misuse, abuse or alteration, improper slab or base or sub-base design or construction, improper drainage, improper or lack of specified required maintenance, any foreign residue that may be deposited on the surface, normal wear and tear (including slight color variations, and color fading), damage from sharp objects (high heels, spikes, etc.), problems caused by moisture, alkali, hydrostatic pressure, cracking, shifting, or lifting of the substrate, or acts of God.

All warranty claims shall be made in writing to GameTime within thirty (30) days after the Owner has knowledge thereof, but in no event later than thirty (30) days after expiration of the warranty period. The written notification from the Owner shall include the following: the date of the first notice of the failure, details of the failure, photos of the failed area and a request for a warranty claim meeting with GameTime at the installation site (if applicable). GameTime shall not be responsible for warranty claims for any notices received from the Owner after thirty (30) days of Owner's first knowledge of the failure.



Warranty

GameTime shall determine the validity of all claims after sufficient evidence has been gathered. GameTime shall then replace, repair or make a refund for any claims validated by it. Any refund, credit or allowance provided to the Owner on a warranty claim is exercisable only if said allowance is used to accommodate replacement with a GT Impax recycled poured rubber surface.

Any dispute as to whether and to what extent there is a GT Impax recycled poured rubber surfacing failure and a subsequent valid warranty claim within the meaning of this warranty shall be initially dealt with by joint investigation and discussion between GameTime and owner in order to achieve a mutually agreeable solution. If such a solution cannot be reached within thirty (30) days, then either the Owner of GameTime shall submit the matter to an arbitrator who is a member of the American Arbitration Association and who shall make a determination in accordance with the rules and regulation of said American Arbitration Association. The decision of said arbitrator shall be binding on both parties.

This limited warranty is exclusive of the underlying material (e.g. existing surface, existing or new asphalt, concrete, base, sub-base or sub-grade). If the underlying material fails for any reason whatsoever (including hydrostatic pressure, cracking, shifting, heaving), then GameTime warranty shall be rendered invalid. If the underlying material is concrete, a "curing agent" is NOT allowed, as it will probably cause delamination of the GT Impax recycled poured rubber. Additionally, there is no warranty against surface cracking along expansion joints and underlying cracks, or separating from an adjacent border, curb or walkway. This limited warranty does not include discoloration as a result of ultraviolet rays, unapproved cleaning materials or vandalism. WARNING: Surface temperatures can prove dangerous under warm weather conditions. Shoes and/or socks must be worn during warm weather conditions.

Owner agrees that it will not, under any circumstances, make alterations to the GT Impax recycled poured rubber surface without the written authorization of GameTime. Any unauthorized alteration by the Owner shall result in the immediate termination of all warranties for the GT Impax recycled poured rubber surfacing and shall also give rise to the duty of the Owner to hold harmless, defend and indemnify GameTime from any claim, suit or cause of action, personal injury, death, or property damage arising out of or related to said alteration.

This limited warranty is expressly made in lieu of any other warranties and is exclusive to the original Owner. Owner acknowledges that the limited warranty will be voided if the Owner fails to follow the GameTime Maintenance Guidelines provided by GameTime. Owner agrees that in no event shall GameTime have any liability to Owner for loss of use or loss of profits or any form of consequential damages. NOTE: The following chemicals can cause potential damage to the GT Impax recycled poured rubber and should be avoided: disinfectants, concentrated bleach, gasoline, diesel, hydraulic and lubricating oils, weak acids and organic solvents.

If the contract price is not paid in a timely manner as per the terms and conditions of the agreed contract, the limited warranty is automatically voided. Any damages to the surface during the curing period will be repaired or paid for at the Owner's expense. This limited warranty does not lessen or eliminate any other contractual obligation of Owner to GameTime.

Warrantor: GameTime
P. O. Box 680121, Fort Payne, AL 35968
800-235-2440

Order number:

Name of project:

Customer:

Location:

Date of installation:

Representative:

Date

EXHIBIT A

Turf Product Specification

PART 1 – GENERAL

Work Details:

Provide all labor, materials, equipment, and tools necessary for the complete installation of synthetic grass safety surface. The system shall consist of, but not necessarily be limited to, the following:

Synthetic Grass: consisting of fibers that are nominal 1 3/4 inch long. Turf fiber construction consisting of polyethylene monofilament and texturized polypropylene thatch tufted to a 2-layer stabilized woven polypropylene fabric (primary backing), with a secondary backing (stitch binder) of urethane or Duraflo. (GT Impax Turf™ synthetic turf or equivalent).

Pad Underlayment System A: consisting of porous closed cell composite materials. Thickness and density of panels shall be sufficient so that system meets the fall height requirements. GT Impax Turf™ Pad or equivalent.

Pad Underlayment System B: consisting of 50% recycled tire buffings / 50% recycled 1/4" – 1/2" (inch) chunk rubber mixed with a urethane binder (min. 10%).

Synthetic Grass Infill: consisting of anti-microbial acrylic coated round silica particles, designed to provide the look, feel, and performance of optimally maintained natural grass. GT Impax Turf™ Infill or equivalent.

Quality Assurance and Compliance Details:

Impact Attenuation – ASTM F1292-04: Impact attenuation test results will be provided to the owner or owner's representative. These test results shall be certified and submitted on the letterhead of an independent testing lab. Impact attenuation test results shall meet or exceed Consumer Product Safety Commission Guidelines for impact attenuation (G-max and Head Injury Criteria (HIC)).

Accessibility of Surface Systems – ASTM F1951-08: All Playground surfacing products must pass testing to ensure wheelchair access under and around playground equipment as required by the American Disabilities Act.

Flammability of Finished Floor cover – ASTM D2859: Product shall meet requirements of ASTM D2859.

IPEMA Certification: Manufacturer must provide proof of certification. "In the interest of public playground safety, IPEMA provides an independent laboratory which validates a manufacturer's certification of conformance to ASTM F1292-04. A list of current validated products, their thickness and critical heights may be viewed at www.ipema.org."

EXHIBIT A

PART 1 – GENERAL (Continued)

Submittal Details:

General: Submit listed submittals in accordance with Conditions of the Contract and Submittal Procedures Section.

Product Data: Submit manufacturer's product data and installation instructions.

Verification Samples: Submit manufacturer's standard verification samples of 6" x 9" (153 mm x 229 mm) minimum.

Quality Assurance/Control Submittals: Submit the following:
Certificate of qualifications of the playground surfacing installer.

Closeout Submittals: Submit the following:
Warranty documents specified herein.

PART 2 – MATERIAL DATA:

Synthetic Grass: 1 3/4 inch GT Impax Turf™ from Gametime or approved equal

Face Weight:

- GT Impax Turf™ 50 oz/sy
- GT Impax Turf™ Elite 80 oz/sy

Face Yarn Type: Polyethylene

Yarn Size: 4200/9000

Pile Height:

- GT Impax Turf™ 1 3/4 inches
- GT Impax Turf™ Elite 1 3/4 inches

Color: Blend

Construction: Broadloom tufted

Stitch Rate: 8 per 3 inches

Tufting Gauge: 1/4"

Primary Backing: Stabilized woven Polypropylene (double thickness)

Secondary Backing: 20 oz. Urethane or DuraFlo

Total Product Weight:

- GT Impax Turf™ 69.7 oz/sy
- GT Impax Turf™ 99.7oz/sy

Finished Roll Width: 15 feet

EXHIBIT A

PART 2 – MATERIAL DATA (Continued):

Pad Underlayment System A: GT Impax Turf™ Pad Standard recycled, non contaminated, Post industrial cross-link, closed cell Polyethylene – polyolefin foam pad from Gametime Pad Underlayment System:

Foam Type: Polyethylene – polyolefin

Bulk Density: 4.0-6.0 lb/cu ft

Effective Size: 24 sq ft (net coverage)

Tensile Strength: 80 - 120 psi

Pad Underlayment System B: 50% recycled tire buffings / 50% recycled ¼” – ½” (inch) chunk rubber mixed with a urethane binder (min. 10%).

Synthetic Grass Infill: GT Impax Turf™ infill from Gametime or approved equal Coating: Priority acrylic, iron oxide and chromium oxide

Grain shape: 7.0 Mohs

Curvature: .65

Specific Gravity: 2.65 g/cm³

Bulk Density: 92-95 lb/cu ft

Uniform coefficient: 1.00 to 1.40

Effective Size: .90 - .95 mm

Blend rate: 3 to 4 lb per square foot.

Splicing Material: 1000 denier coated nylon (Cordura®) 12” wide minimum.

Adhesive: Synthetic Turf Adhesive

PART 3 – SUB-BASE TYPES AND DETAILS

Sub-base Requirements - The base shall have the specific minimum slope (2%) and shall vary no more than 1/8” when measured in any direction with a 10’ straight edge.

Stone – The density requirement is 90% to 95% compaction with final condition of stone as level and stable so as not to shift when traveled on or during surface installation process. A compaction test is required and must be submitted to GameTime prior to installation of turf surfacing. Failure to provide proof of compaction test will void 5-year warranty of turf surfacing should signs of sub-base failure occurs.

EXHIBIT A

PART 3 – SUB-BASE TYPES AND DETAILS (Continued)

<u>Depth:</u>	4 inch minimum thickness.
<u>Slope:</u>	Stone elevation shall maintain 1/4" per foot toward low end.
<u>Porosity:</u>	Base course shall maintain porosity for direct drainage.
<u>Enclosure:</u>	Stone base course must be surrounded by a retaining curb.
<u>Drainage:</u>	Subsurface drainage is recommended under and around a stone base. Perforated pipe or similar system is acceptable.
<u>Tolerances:</u>	1/4" in any 10-foot direction and 1/8" in any 3-foot direction.
<u>Stone Selection:</u>	It is critical that different size stones are used so that the base shall be uniformly mixed. The material shall be wetted during mixing operations if necessary for proper blending.

<u>Stone Graduation</u>	<u>U.S. Sieve</u>	<u>Percent Passing</u>
	1"	100
	3/4"	90 - 100
	No. 4	35 - 60
	No. 30	10 - 30
	No. 200	2 - 9

Concrete or Asphalt – Concrete should be finished with a medium broom finish. All new concrete slabs must cure for a minimum of seven (7) days prior to installation. Asphalt cure time requires fourteen (14) days. Once the new asphalt has cured, it must be pressured washed prior to the surfacing being installed. The concrete contractor shall be responsible for flooding the pad to insure proper slope and tolerance. Any areas holding enough water to cover a flat nickel shall be patched prior to arrival of turf installation crews.

<u>Depth:</u>	4 inch minimum thickness.
<u>Slope:</u>	Concrete or asphalt shall maintain 1/4" per foot.
<u>Tolerance:</u>	Concrete must maintain a tolerance of 1/8" in 10 ft. to avoid low areas that will hold water under the turf.

EXHIBIT A

PART 4 – SITE PREPARATION AND REQUIREMENTS

Drainage – Having proper drainage at the low end of the concrete slab is of utmost importance. Any brick walls or curbs at the low end of the slab shall have drainage access through weep holes. Concrete curbing weep holes should be level with finish grade of sub-base or a minimum of 1/8" below top of concrete slab, as GT IMPAX turf surfacing is porous and water drains immediately through it. Weep holes shall be 2" high and 3" wide and shall be installed every three (3) feet. If weep holes are smaller than the recommended size, they shall be installed every 18". Floor drains shall be located outside the high impact areas, as the drains may not be covered with GT IMPAX turf surfacing. Recommended locations for drains are under play unit or against low-end wall or curb.

Security & Waste Disposal – Surface installation crew shall be responsible for the protection of surface during the installation process while on site only. Owner or general contractor shall be responsible for the protection of the surface during the curing period upon completion of the installation and overnight during the installation. Owner or general contractor shall be responsible for having a dumpster on site for all waste and debris. Failure to provide security and a dumpster will result in additional cost.

Utilities & Access – Power and water must be available within 300 feet of installation. Site will require tractor-trailer access. In a case where tractor-trailer access is not possible, owner or general contractor shall be responsible for transporting materials from delivering carrier to the installation site.

PART 5 – INSTALLATION

General: The area to be smooth and graded to allow proper drainage. Refer to grading plan. The overall grade of the playground is not to exceed 3%.

Compacted Aggregate Base: Place 4 inches of aggregate base as leveling layer compacted to 90% of max density per AASHTO T99. Compaction shall be done with mechanical compactors, including vibratory compactors, and/or powered tampers, and rollers. Aggregate size should be ¾" minus (compactable).

Synthetic Grass: Place turf and cut to fit configuration as shown on Drawings. Splice seams. All seams must be attached with splicing film/fabric and adhesive as approved by the manufacturer for this type of installation of their product.

Infill: Apply layers of synthetic grass infill evenly with a spreader and broom the turf fibers with stiff bristle broom to stand fibers up and allow infill to settle into the bottom. Broom in GT Impax Turf™ infill approximately 3 to 4 pounds per square foot.

**(infill is only required on the 60 oz. Dura Series. 80 oz Ultra Series does require limited to no infill. Manufacturer always recommends at least a pound of infill per sq foot)*

Anchoring/Edging: Edges of turf will be secured to ground with mechanical fasteners, stakes or edging.

EXHIBIT A

PART 6 – WARRANTY

Gametime offers a 5 year limited product warranty on GT Impax Turf from the date of purchase. The product shall be free from defects in material and workmanship resulting in color loss.

Supplier's warranty excludes: any Product defect, damage or failure that is the direct result of Product abuse, misuse or negligent maintenance; and Product damage caused directly or indirectly by acts of third parties, including, without limitation, negligence of owner/operator, vandalism, machinery, animals, flood, chemical reaction, improper sub-surface preparation and/or installation, improper cleaning methods, and acts of God.

Ask your GameTime representative for a copy of our full GT Impax turf warranty details.

PART 7 – MAINTENANCE

Ask your GameTime representative for a copy of our full GT Impax turf maintenance details.

EXHIBIT A



Warranty

GameTime provides a ten-year limited warranty on all fabric canopies against tears, runs, cracking and mildew.

GameTime provides a ten-year limited warranty on all fabric colors against fading except for red, which carries a three-year warranty.

GameTime provides a 90 MPH (miles per hour) limited warranty on the fabric canopy against wind. The fabric canopy is to be removed if winds are expected to exceed 90 miles per hour.

GameTime provides a 10 to 20 pound per square foot limited warranty on the fabric canopy against snow and ice. The fabric is to be removed during Winter months when snow and ice is expected.

GameTime provides a ten-year limited warranty on all metal upright posts and support structure framing against failure due to structural integrity.

GameTime provides a one-year limited warranty against rusting and workmanship of painted surfaces.

GameTime provides a 90, 110 or 140 MPH (miles per hour) limited warranty on all metal upright posts and support structure framing. These calculations are with fabric canopy installed. Removing the fabric canopy will assist the metal structure to withstand higher winds by 10 to 20 MPH (miles per hour).

Above warranties are valid from the date of shipment.

All GameTime warranties will be void if damage to or failure to the shade fabric is caused by contact with chemicals, misuse, vandalism, any act of God, including but not limited to, ice, snow or wind in excess of the applicable building code parameters.

All GameTime warranties are invalid if the fabric is installed on structures other than GTShade, if changes or field modifications are made without written authorization from GameTime or if the product isn't installed or maintained in strict compliance with the manufacturer's specifications.

GameTime warranties do not cover the cost of removals, replacements or repairs.

EXHIBIT A

All warranty claims must be filed in writing within the warranty period.

To the extent permitted by law, these warranties are expressly in lieu of any other implied or expressed warranties or representation by any person, including any implied warranty of merchantability or fitness. These warranties provide valuable rights to you. No Sales Representative can modify or amend the terms of this warranty.

To make a warranty claim, send your written statement of claim, along with the original purchase invoice or invoice number to:

GameTime
Customer Service
P. O. Box 680121
Fort Payne, AL 35968

Or Contact Your Local Representative at:
USA 1-800-235-2440
International 01-256-845-5610

Within 60 days of notice of claim under warranty, GameTime will make arrangements to replace the damaged product. GameTime will cover freight costs within the Continental United States. GameTime is not responsible for freight cost associated with products located outside the Continental United States. GameTime reserves the right to inspect all products identified as damaged.

Since warranty limitations and exclusions may vary from state to state, you should check any specific rights in your state.

GameTime
P. O. Box 680121
Fort Payne, AL 35968
Fax: 256-997-9653
Email: service@gametime.com
See GameTime on the web at www.gametime.com





LIMITED WARRANTY ON BIGTOYS

BigToys provides a lifetime limited warranty on BigToys: a fifty-year limited warranty on recycled plastic lumber including solid recycled plastic decking, enclosure and roof components; a fifteen-year limited warranty on pipes, rails, loops, and rungs; a lifetime limited warranty on metal upright posts; and a one-year limited warranty on powder coated parts. These warranties cover damage due to failure or corrosion of metal parts that cause the product to become structurally unfit for its intended use. Lifetime warranty covers the life of the product as defined below and cover the product under normal use, proper maintenance and at original installation location; see exclusions.

LIFETIME LIMITED WARRANTY ON HARDWARE

BigToys provides a lifetime warranty against structural failure due to breaking or shearing which causes the product to become structurally unfit for its intended use; a lifetime warranty on stainless steel hardware against rust; and a one-year limited warranty on hardware against rust; see exclusions. All testing of BigToys hardware is performed under the guidelines of ASTM B117. The lifetime warranty refers to life of the product as defined below and covers the product under normal use and proper maintenance. The cost of the replacement due to scratching or cutting of certain hardware plating is not included in this warranty.

LIMITED WARRANTY ON INTEGRATED SHADE PRODUCTS

BigToys provides a ten-year limited warranty on fabric canopies against tears, runs, cracking, mildew and color fading except for red, which has a three-year color warranty. Canopies have a limited warranty against structural failure due to wind of up to 90 miles per hour (mph) and structural failure due to snow and ice loading exceeding five pounds per square foot. Fabric canopies are to be removed if winds are expected to exceed 90 mph or when snow or ice is expected. Fabric warranty does not cover damage resulting from chemical contact. All metal upright posts and support structure framing have a ten-year limited warranty against becoming structurally unfit for the intended and a one-year limited warranty against rusting and **workmanship of painted surfaces. Warranty is limited to winds of up to 90 mph when fabric canopies are installed (wind resistance improves 10 to 20 mph without canopies).**

BigToys & EarlyWorks Environments Limited Warranty | 2017

FIFTEEN-YEAR LIMITED WARRANTY ON ROTOMOLDED PRODUCTS

BigToys provides a fifteen-year limited warranty on rotomolded products and ten-year limited warranty on polyethylene handholds for structural integrity against damage due to breaking or splitting under normal use that causes the product to become structurally unfit for its intended use; see exclusions. In the event of a claim under this warranty, BigToys will replace the rotomolded product at no cost to the customer.

LIMITED WARRANTY ON CONDITIONED WOOD

BigToys provides a fifteen-year limited warranty on conditioned wood components including decks, enclosures and roofs and on conditioned wood uprights utilizing metal footings; and an eight year limited warranty on conditioned uprights without metal footings against structural failure due to deterioration from fungi or insects that render the product to become unfit for its intended use; see exclusions.

LIMITED WARRANTY ON NET CLIMBERS AND COMPONENTS

BigToys provides a five-year limited warranty on nylon-covered cable net climbers and components against structural failure caused by cable breakage; a five-year limited warranty on nylon-covered cable wear and deterioration resulting from defects in material and workmanship; and a one-year limited warranty on nylon rope products. These warranties cover damage due to failure that cause the product to become structurally unfit for the intended use; see exclusions.

LIMITED WARRANTY ON SITE FURNISHINGS

BigToys provides a ten-year limited warranty on site furnishings against structural failure and a one-year limited warranty on powder coating. These warranties cover damage due to failure or corrosion of metal parts that cause the product to become structurally unfit for the intended use; see exclusions.

LIMITED WARRANTY ON FIBERGLASS SIGNAGE AND HDPE PANELS

BigToys provides a ten-year limited warranty on fiberglass sign panels against delaminating or fading and a five-year warranty on high density polyethylene (HDPE) panels against degradation and discoloration.

FIVE-YEAR LIMITED WARRANTY ON BELT AND INFANT SWING SEATS

BigToys provides a five-year limited warranty on belt and infant swing seats against structural failure that causes the seats to become unfit for its intended use; see exclusions.

BigToys & EarlyWorks Environments Limited Warranty | 2017

FIVE-YEAR LIMITED WARRANTY ON FREENOTES INSTRUMENTS AND POSTS

Freenotes Harmony Parks instruments and posts carry a five-year limited warranty against failures in manufacturing or materials.

TWO-YEAR LIMITED WARRANTY ON MOVEABLE PARTS

BigToys provides a two-year limited warranty on moveable plastic and metal with respect to failure due to material or production defects.

ONE-YEAR LIMITED WARRANTY ON ALL OTHER BIGTOYS PRODUCTS

Products included in the BigToys catalog that are manufactured by other PlayCore companies, including but not limited to UltraSite, UltraPlay, UltraShade and UltraShelter, will maintain the warranty of each respective brand.

For the purpose of this warranty, lifetime encompasses no specific term of years, but rather that Seller warrants to its original customer for as long as the original customer owns the Product and uses the Product for its intended purpose that the Product and all parts will be free from defect in material and manufacturing workmanship.

The warranty is not effective if products have not been installed properly according to the instructions provided by BigToys, or maintained correctly according to the BigToys Maintenance Manual.

BigToys excludes from these warranties the cost to remove parts and reinstall replacements; replacement due to cosmetic defects or coating deterioration caused by climatic conditions; and wood replacement resulting from twisting, warping, checking, shrinking, swelling or other natural physical properties of wood.

The warranty does not cover normal wear and tear, surface corrosion on metal parts, discolored surfaces and other cosmetic issues or failures due to misuse or vandalism.

BigToys & EarlyWorks Environments Limited Warranty | 2017

To the extent permitted by law, these warranties are expressly in lieu of any other implied or expressed warranties or representation by any person, including any implied warranty of merchantability or fitness. These warranties provide valuable rights to you. No Sales Representative can modify or amend the terms of this warranty.

Claim Procedure

To make a warranty claim, send your written statement of claim, along with the original purchase invoice or invoice number to:

BigToys
Customer Service
P.O. Box 680121
Fort Payne, AL 35968

Or Contact you local Representative at
USA 1-866-814-8697

Within 60 days of notice of claim under warranty, BigToys will make arrangements to replace the damaged product. BigToys will cover freight costs within the continental United States. BigToys is not responsible for freight costs associated with products located outside the continental United States. BigToys reserves the right to inspect all products identified as damaged.

Since warranty limitations and exclusions may vary from state to state, you should check any specific warranty rights in your state.

See BigToys on the web at www.bigtoys.com



EXHIBIT A



MULTISPORT SCOREBOARD & CONTROLLER WARRANTY AND LIMITATION OF LIABILITY

This Warranty and Limitation of Liability (the "Warranty") sets forth the warranty provided by Colorado Time Systems (Seller) with respect to Multisport Equipment. By accepting delivery of the Equipment, Purchaser agrees to be bound by and accept these terms and conditions. All defined terms within the Warranty shall have the same meaning and definition as provided in the Agreement.

1. Scoreboard Warranty Coverage
 - a. Seller warrants that models: BB-xxxx, BK-xxxx, CM-xxxx, FB-xxxx, CLK-xxxx, CR-xxxx, HK-xxxx, LX-xxxx, and SC-xxxx series of scoreboards will be free from defects in materials and workmanship for a period of five (5) years (the "Warranty Period"). The warranty period shall commence as soon as the Purchaser, customer or any other party occupies or operates the scoreboard, or 3 months after shipment.
 - b. Seller's sole responsibility for any breach of the foregoing warranty shall be to repair or replace equipment or parts not forming to the aforesaid warranty at Seller's option either on-site or upon return thereof to Seller. Return transportation charges shall be pre-paid by Purchaser. Returned products must be properly packaged. Upon repair, Seller will pay return shipping costs for ground transportation only. Overnight, express, or other special shipping costs will be paid by Purchaser.
 - c. Defects shall be defined as follows. With regard to the Scoreboards (excepting LEDs), a "Defect" shall refer to a material variance from the design specifications that prohibit the Scoreboard from operating for its intended use. With respect to LEDs, "Defects" are defined as LED pixels that cease to emit light. The limited warranty provided does not impose any duty or liability upon Seller for partial LED pixel degradation. Nor does the limited warranty provide for the replacement or installation of communication methods including but not limited to: wire, fiber optic cable, conduit, or trenching for the purpose of overcoming local site interference radio equipment substitutions.
2. Controller Warranty Coverage
 - a. Seller warrants that wireless controller models: WHC-1 and WTC-1 will be free from defects in materials and workmanship for two (2) years (the "Warranty Period"). The warranty period shall commence as soon as the Purchaser, customer or any other party occupies or operates the controller, or 3 months after shipment.
 - b. Seller's sole responsibility for any breach of the foregoing warranty shall be to repair or replace equipment or parts not forming to the aforesaid warranty at Seller's option either on-site or upon return thereof to Seller. Return transportation charges shall be pre-paid by Purchaser. Returned products must be properly packaged. Upon repair, Seller will pay return shipping costs for ground transportation only. Overnight, express, or other special shipping costs will be paid by Purchaser.
3. Conditions and Limitations

EXHIBIT A

- a. This warranty covers equipment provided under agreement by Seller only. Seller reserves the right to use new or equivalent to new parts in the service of its products. This warranty does not apply to independent third party installation or service labor. It does not provide routine or emergency maintenance services. It does not apply to normal LED degradation, or replacement of batteries.
- b. Said warranty shall not apply to resulting damage in any of the following cases:
 - i. Neglect, abuse or damage caused by user including failure to operate and maintain according to end-user documentation furnished with the product.
 - ii. Improper storage, installation, maintenance or servicing of the equipment by anyone other than Seller or an Authorized Seller's representative.
 - iii. Improper environmental control (storage and/or use) of electronic equipment.
 - iv. Power surges, water damage, lightning or other "acts of nature."
 - v. Vandalism or acts of terrorism or war.
 - vi. Excessive application of electrical power or improper power connection.
 - vii. Removal of warning labels and protection devices.
 - viii. Installing non-factory replacement parts.
 - ix. Use of high-pressure washers or exposure to concentrated detergents or other chemical agents or solvents.
- c. Disclaimer
 - i. Said warranty is in lieu of all other warranties of Seller, express or implied, and except to the extent herein provided, Seller does not make any warranty whatsoever to Purchase including, without limitation, any warranty of merchantability or fitness for any particular use or purpose. Seller's entire liability and Purchaser's exclusive remedy for damages from any cause whatsoever, and regardless of the form of action, whether in contract or in tort including negligence, shall be limited to actual damages up to the purchase price of the Equipment. The foregoing limitation of liability will not apply to claims by Purchaser for bodily injury or damage to real property or tangible personal property for which Seller is legally liable. In no event shall Seller be liable for any special, punitive, or consequential damages or lost profits even if Seller has been advised of the possibility of such damages. Seller will not be liable for any claim by Purchaser based on any third party claim.

Equipment Warranty

Colorado Time Systems warrants the following products against any defects in materials and workmanship affecting electronic and mechanical performance for two years from the date of purchase: Timing Consoles, Start Systems, Touchpads, Relay Judging Platform, Shot Clocks, Pace Clocks, LED and Light Reflective Scoreboards, and Matrix Displays. Colorado Time Systems warrants Titanium Deckplates against any defects in materials and workmanship for five years from the date of purchase.

All other components associated with the above equipment including cable harness, deckplates (excluding Titanium Deckplates), wallplates, push buttons, test meters, microphones, speakers, data cable, etc. will have a one-year limited warranty. Dolphin Wireless Stopwatch Systems are also warranted for one year; not including the batteries. Any computer equipment associated with the above products has a six-month limited warranty.

Colorado Time Systems' products, when properly installed, are warranted not to fail due to defects in materials and workmanship. This warranty is limited to the original purchaser of the product and is not transferable.

Colorado Time Systems will, at its option, repair or replace the defective product at no additional charge except as set forth below. Repaired components, parts, and replacement products will be furnished on an exchange basis and will be either reconditioned or new. All replaced parts and products become the property of Colorado Time Systems. This limited warranty does not include service to repair damage to the product due to the modification of the product, misuse, abuse, neglect, negligence, vandalism, accident, or abnormal conditions including: war, flood, accident, lightning or other acts of God or damage caused by occurrences over which Colorado Time Systems has no control.

Limited Warranty service may be obtained by delivering the product or component part to Colorado Time Systems. You agree to insure the product or assume the risk of loss or damage in transit, to prepay shipping charges to the service location, and to use the original shipping container or equivalent. Repaired products will be returned to you by surface delivery at Colorado Time Systems' expense or by air freight at the buyer's expense. On-site service calls are available for a fee.

All expressed and implied warranties for these products including the warranties of merchantability and fitness for a particular purpose are limited in duration to a period of two years (or one year, as applicable), from the date of purchase and no warranties, whether expressed or implied, will apply after this period. Some states do not allow limitations on how long an implied warranty lasts, so the above limitations may not apply to you.

If the product is not in good working order as warranted above, your sole remedy shall be repair or replacement as provided above. In no such event will Colorado Time Systems be liable to you for any damages, including lost profits, lost savings, or other incidental or consequential damages arising out of the inability to use the product, even if Colorado Time Systems has been advised of the possibility of such damages or for any claim by any other party.

Some states do not allow the exclusion or limitation of incidental or consequential damages, so the above limitations or exclusions may not apply to you. This warranty give you specific legal rights, and you may also have other rights which may vary from state to state.

Rev 02/16



EXHIBIT A



WARRANTY

Dero will warrant its products against defects in workmanship and materials for a period of (12) months from the date of delivery for all products consisting of TGIC powder coat, Thermoplastic powder coat, stainless steel finishes, and for a period of two years on products consisting of galvanized or Thermoplastic/PVC rubber dip over galvanized finishes. Under this warranty, Dero's liability is limited to repair or replacement, at Dero's option, of products found in Dero's reasonable judgment to have been defective in workmanship or materials.

This warranty does not cover failure due to negligence, abuse, vandalism, accidents, lack of maintenance, or improper installation; nor does it cover defects or failure due to products tampered with, altered, modified or repaired by anyone not approved by Dero.

The air pump for the Dero Air Kit 1 is warranted for above freezing temperatures. The air pump is not warranted in below freezing temperatures and it is strongly recommended that air pumps are removed and stored indoors during periods of below freezing temperatures. There is a six month warranty period for the pump, parts and gaskets. Acts of God, improper use or vandalism are not covered by this warranty

The Dero Air Kit 2 and Air Kit 3 are warranted for temperatures ranging from -30 – 110 degrees. There is a one year warranty period for the pump, parts and gaskets, and a six-month warranty on the hose and pumphead. Acts of God, improper use or vandalism are not covered by this warranty

Dero will assume transportation charges for return of the defective product if returned by the buyer in accordance with written instructions from Dero. Dero will not be responsible for providing the cost of labor for removal or installation of the defective product or any replacement. In no event shall Dero be liable for special, inherent or consequential damages, including, without limitation, loss of use or profits.

Proof of sale from Dero or from an approved dealer is required. The foregoing warranty is exclusive and is given and accepted in lieu of any and all other warranties, expressed or implied, including, without limitation, the implied warranties of merchantability and fitness. The remedies of buyer for any breach of warranty shall be limited to those provided herein. No agreement varying or extending the foregoing warranty will be binding upon Dero unless it is in writing and signed by a duly authorized officer of Dero.

Any questions regarding this warranty should be directed to:

Dero
504 Malcolm Ave SE
Suite 100
Minneapolis, MN 55414
Toll free 888-337-6729
www.dero.com

LIMITED WARRANTY

Everlast Climbing Industries, Inc. ("ECI") warrants to the original purchaser that products from ECI will be free from defects in materials and workmanship for a period of one full year from the date of purchase, normal wear and tear excepted. Should the products purchased directly from ECI, or authorized partners, fail to conform to this warranty during this one year warranty period, ECI will, at its option, repair or replace the faulty unit(s) at no additional charge. This limited warranty does not include service to repair damage to the products purchased from ECI, or authorized partners, resulting from a cause other than defect or malfunction, including neglect, accident, unreasonable use or servicing or modification by anyone other than ECI.

EXCEPT AS SET FORTH ABOVE, ALL PRODUCTS PURCHASED FROM ECI ARE SOLD "AS IS." ECI MAKES NO WARRANTIES EXPRESS OR IMPLIED HEREUNDER AND SPECIFICALLY DISCLAIMS ANY IMPLIED WARRANTIES OF MERCHANTABILITY OR FITNESS FOR ANY PARTICULAR PURPOSE.

Warranty service may be obtained by contacting ECI in writing at the address shown below within one year of original purchase and providing proof of purchase date. You, the original purchaser, agree to pay the cost for ECI to ascertain that damages have occurred. For further information, contact:

**Everlast Climbing Industries, Inc.,
1335 Mendota Heights Road, Mendota Heights, MN 55120
Phone: (651) 665-9131 Toll Free: (800) 476-7366**

All warranties on the products purchased from ECI are limited to one year from the date of purchase.

Failure to install and maintain products according to ECI's Installation and/or Maintenance Instructions will void this warranty. Any modifications or changes to the product's panels, wall products or hand holds, without ECI's express written approval, will void this warranty.

If the product does not conform with the warranties given as stated above, your remedy is to have the unit repaired or replaced as provided above. In no event will ECI be liable for any loss or damage, including damages of any kind arising out of the use of or inability to use this product, for incidental or consequential damages, or for any claim by anyone other than you, the original purchaser.

Some states do not allow limitations on warranties and do not allow the exclusion or limitation of incidental or consequential damages, so any such limitation or exclusion may not apply to you. This warranty gives you specific legal rights which may vary from state to state.

Purchasing Entity: _____

Purchase Date: _____

* Keep this document for your records and proof of warranty.



NR - SERIES – ALUMINUM ANGLE FRAME

MANUFACTURER: GT Grandstands, Inc., 2810 Sydney Road, Plant City, FL 33566, Ph (866) 550-5511, Fax (813) 305-1419

DESIGN: The bleachers shall be designed to support, in addition to their own weight, a uniformly distributed live load of not less than 100 psf of gross horizontal projection of the bleachers. All seat and foot plank members shall be designed to accommodate 200 plf across a 6' span with a maximum deflection of 9/16". The bleachers shall be designed to resist, with or without a live load, a horizontal wind load of 30 psf of gross vertical projection. In addition to the live load, the bleachers shall be designed to resist the following sway forces: (1) 24 plf of seat plank in a direction parallel to the length of the seat, and (2) 10 plf of seat plank in a direction perpendicular to the length of the seat. Under these loads, stresses in aluminum members and connections shall not exceed those specified for Building Type Structures by the Aluminum Association.

CONSTRUCTION: The understructure, including crossbracing, shall be of a welded, aluminum angle (6061-T6 alloy, mill finish) construction. The understructure of each unit shall consist of frames spaced at 6' centers joined by crossbracing at adequate points to comply with the design loads.

FRAME MEMBER SIZES:

Seat Posts:	3" x 2" x 3/16" min. (Row 2) 1 3/4" x 1 3/4" x 3/16" min. (All other rows)
Foot Brackets:	2" x 2" x 3/16" min.
Crossbracing:	1 1/2" x 1 1/2" x 3/16" min.
Bottom Runners:	2" x 2" x 3/16" min.

DIMENSIONS: The rise per row shall be 7", seat height 16" above respective tread, and tread depth per row of 24". Overall depth of unit is 2' 9-5/8". Clear width of unit is 15'. Top row seat height is 1'-11".

SEAT PLANKS: Seat planks shall be 2"x10" nominal, extruded 6063-T6 aluminum alloy with a clear anodized finish and end cap. (Finished size shall be 1 3/4" x 9 5/8", .075" wall with two internal legs.).

TREAD PLANKS: Tread planks shall be of one 2"x10" nominal, extruded 6063-T6 aluminum alloy with a mill finish and end cap. (Finished size shall be 1 3/4" x 9 5/8", .075" wall with two internal legs.).

ALUMINUM PLANK HARDWARE: Tie-down assemblies consisting of a four-way adjustable aluminum clip, with galvanized bolt with nut and washer shall be provided for each connection point at each support.

WARRANTY: GT Grandstands warrants to the Buyer that its bleachers shall be free from defects in material and workmanship under normal use for a period of five (5) years provided they are installed per GT Grandstands' installation instructions and that component parts supplied by GT Grandstands are used. GT Grandstands' obligation under this warranty shall be limited to repair and exchange of any such item, which may prove defective under normal use (vandalism and premeditated damage excluded) during such period. GT Grandstands will release the warranty documents to the buyer only after the Buyer has paid GT Grandstands in full the final contracted amount.



Freenotes Harmony Park Warranty

Our Outdoor Musical Instruments are designed for durability and playability. We are confident that they will withstand all types of normal weather conditions and normal frequent play. They will never need re-tuning and can be enjoyed by all, any age or ability.

All Freenotes Harmony Park ("FHP") instruments will be built to our documented procedures and with the highest quality. Our warranty provides that our products will be free of defects in manufacturing and material.

Warranty begins on date of shipment. If any failures in manufacturing or materials occur within the applicable warranty period, FHP will provide replacement parts or products as determined by FHP within 30 days after written notification.

All FHP products carry a 5-year limited warranty on all standard/stock instruments and posts. All custom instruments and posts carry a 90 day warranty.

This warranty is valid for purchases on or after January 1, 2016.

This warranty is valid only if the mounting/assembly and ground/foundation works are carried out as described in the Installation Instructions of your FHP products and maintained according to the maintenance instructions provided by FHP. For all warranty issues it is the responsibility of the customer to cover all shipping costs, when necessary, for warranty items. FHP will not be responsible for providing labor or labor costs for the replacement of products or parts.

All replacement parts or products will be covered for the duration of the original warranty.

All products must be inspected immediately upon arrival. It is your responsibility to note any shipping damage on all copies of shipping paperwork. You must report any damage within 48 hours to Freenotes Harmony Park or to your FHP distributor. Damage not reported within this time frame cannot be covered under warranty.

FHP cannot warrant against:

Theft, vandalism, misuse, negligence or accident.
Scratches on paint, aluminum, or any finishes.
Cosmetic issues or wear and tear from normal use.

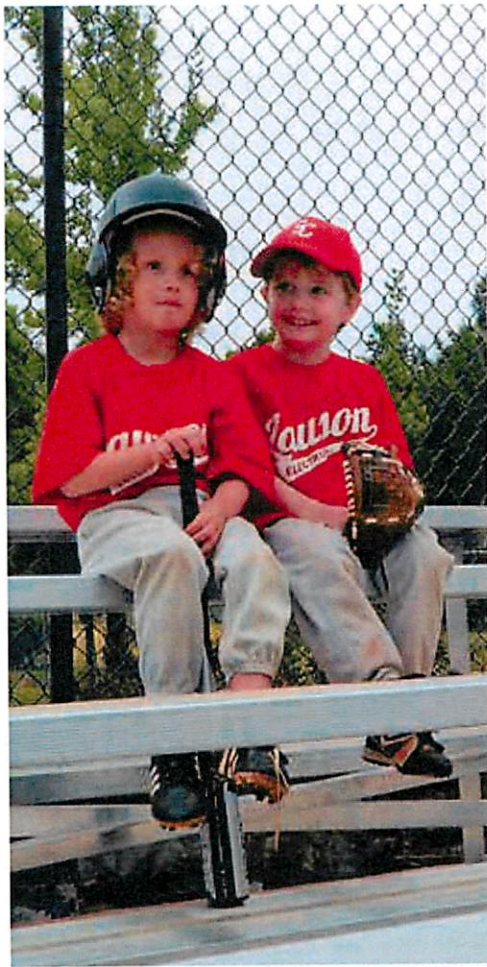

5-YEAR WARRANTY

Aluminum planks covered against blistering, cracking, peeling or flaking due to weather, temperature changes, continued exposure to rain, snow or UV rays from the sun.

1 Year Warranty - failure of structural strength of any framework component.

For full warranty information visit: bleachers.net

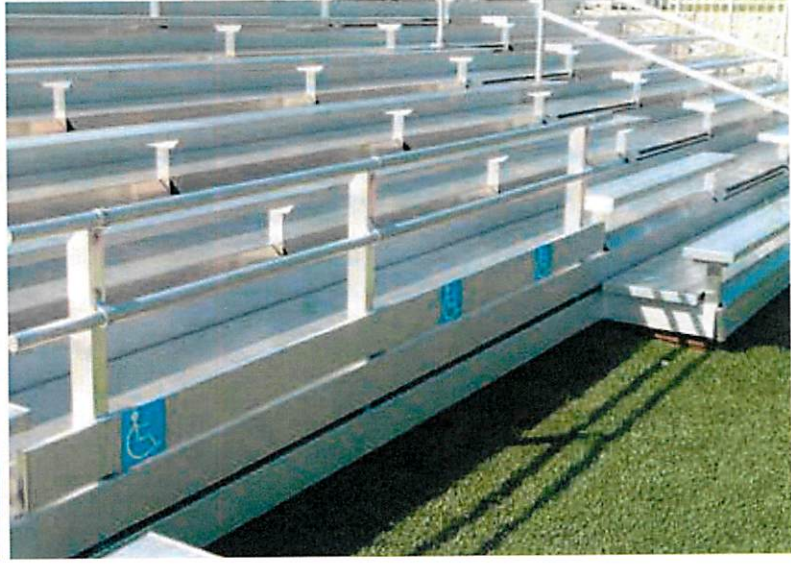

NRS
National Recreation Systems

A PLAYCORE Company

5120 Investment Drive, Fort Wayne, IN 46808

Toll Free (888)-568-9064

Fax (260)-482-7449

E-mail: sales@bleachers.net

Online: www.bleachers.net

EXHIBIT A



Limited Warranty Information:

The product I purchased is not what I expected. Can I return the product?

You may return items within 30 days of receipt for a refund. All products are warranted free of manufacturer defects for 90 days from invoice date. No other warranty, written, or implied, exists unless noted on the website or in the catalog.

To return a product, please call our customer service department 800.321.6975 to receive a return merchandise authorization number. You must have pre-authorization prior to returning a product.

Due to manufacturing changes and raw material costs, some product characteristics may vary slightly and prices may be affected.

Warranties

Power Systems (PS), LLC issues limited warranties on some of our products. We do list 3 and 5 years on some products - this does not cover normal wear and tear. This limited warranty states that the goods shall be free from defects in material and workmanship.

This warranty shall not apply in the event of defects caused by: (I.) Physical abuse of the goods or any component or acts of vandalism by any persons. (II.) Alterations, modifications made to our products will void the warranty. (III.) This warranty does not extend to normal wear and tear of a product.

SPECTRUM AQUATICS® WARRANTY

- TWO-YEAR LIMITED WARRANTY ON AQUATIC LIFTS
- THREE-YEAR LIMITED WARRANTY ON STAINLESS STEEL DECK EQUIPMENT & AQUATIC LIFT FRAME*

What is covered by this warranty? Spectrum Aquatics® warrants all products it manufactures to be free from defects in materials and factory workmanship to the original buyer. This warranty is contingent upon the proper installation, use, care and operation of the equipment for its intended purpose, and does not cover equipment that has been modified or has been subjected to abusive physical or environmental stresses. Spectrum Aquatics® agrees to repair or replace, at its sole discretion, any product that fails to perform as specified within the specified warranty period, unless otherwise noted. Warranty on pool lifts and lift components will be valid from the date of installation, which is verified by sending in the warranty card. In cases where the warranty card is not returned to Spectrum Aquatics, the beginning date for the warranty period will be the date that the pool lift was shipped from Spectrum

This warranty relates only to defects in materials and workmanship and does not include damage or failure resulting from other causes, including, but not limited to, acts of God, misuse or abuse, accident or negligence, fire, improper installation or ice damage. This warranty does not apply to fading of materials or to any corrosion of any metallic parts. Damage induced by the improper use of chemicals is not covered by this warranty. In the event that products are altered or repaired by anyone without the prior written approval of Spectrum Aquatics®, all warranties are voided.

What will Spectrum do related to the product covered by this warranty? Spectrum shall provide, F.O.B. the factory, new or reconditioned replacement product or parts (Spectrum's option). This warranty does not cover labor to remove or install equipment and parts.

What is not covered by this warranty? Damage or loss in transit as indicated by bill of lading, normal wear and tear, chemical damage, discoloration, misuse and damage or loss caused by neglect, abuse, vandalism, modification, improper installation, lack of proper maintenance (such as keeping products clean, lubricating battery contacts on lifts, etc.) or physical damage are not included in this warranty. See owner's manual for recommendations related to the use and care of the product.

Powder Coated Products: This warranty does not cover chipping, flaking, scratches or any other surface defect due to abuse, mishandling of product, or lack of maintenance and care. Due to the corrosive environments, this warranty does not cover surfaces damaged during handling or installation. Although powder coating on product is designed for long-term use, keeping products outside in the elements, inside a highly humid environment, excessive washing (including power washing) or improper maintenance may result in premature corrosion.

Parts: Components of products provided by other manufacturers are subject to the original equipment manufacturers (OEM) warranty. Examples include but not limited to batteries, actuators, control systems, valves, pumps, etc.

IMPORTANT: TO ENSURE SAFE OPERATION, USERS MUST COMPLY WITH THE PUBLISHED WEIGHT LIMITS ON SEVERAL PRODUCTS SUCH AS SLIDES, LIFTS, CHAIRS, STARTING PLATFORMS, STANDS AND LADDERS. REFER TO PRODUCT LITERATURE AND MANUALS FOR THESE LIMITATIONS.

To make a warranty claim, contact:

Spectrum Aquatics®
7100 Spectrum Lane
Missoula, MT 59808
info@spectrumproducts.com

Your Rights Under State Law: This warranty gives you specific legal rights, and you may also have other rights, which vary from state to state. Spectrum Aquatics® disclaims all liability for damage during transportation, for incidental, special or consequential damage of whatever nature, for damage due to handling, installation, or improper operation, or for damage caused by circumstances beyond Spectrum Products™ control; in no event shall recovery of any kind against Spectrum Products™ be greater in amount than the purchase price of the equipment sold by Spectrum Aquatics® that caused alleged damage. Spectrum Aquatics® makes no warranties either expressed or implied, including any warranty of merchantability or fitness for particular purpose, other than these stated. Some states do not allow the exclusion or limitation of incidental or consequential damages, or limitations on how long on implied warranty lasts, so the above exclusions may not apply to you. No representative has authority to change or modify this warranty in any respect.



UPlay Today™ Warranty

UltraPlay Systems, Inc. warrants its products to be free from defects in materials and/or workmanship, subject to normal usage and installation, for a period of 1-year from the date of shipment to the original purchaser. In the event of a claim under this warranty, UltraPlay Systems will replace the component at no cost within the first 12 months from date of shipment to the original customer. Equipment not specifically addressed in the following paragraphs is also subject to this limited 1 year warranty against defects in materials and/or workmanship.

TEN-YEAR LIMITED WARRANTY ON UPRIGHT POSTS

UltraPlay Systems provides a limited warranty on metal upright posts to be free from defects in materials or workmanship against structural failure which causes the product to become unfit for its intended use, subject to normal usage and installation, for a period of 10 years from the date of shipment to the original customer.

FIVE-YEAR LIMITED WARRANTY ON METAL PARTS

UltraPlay Systems provides a limited warranty on metal decks, steps, stairs, rails, pipes, support posts, rungs, loops, swing frame yokes and clamps to be free from defects in materials or workmanship against structural failure which causes the product to become unfit for its intended use, subject to normal usage and installation, for a period of 5 years from the date of shipment to the original customer.

FIVE-YEAR LIMITED WARRANTY ON GROUND-MOUNT METAL PARTS

UltraPlay Systems provides a limited warranty on metal footers, inground footers, surface mount plates, ground spikes, slide and climber mounting posts and plates to be free from defects in materials or workmanship against structural failure which causes the product to become unfit for its intended use, subject to normal usage and installation, for a period of 5 years from the date of shipment to the original customer.

THREE-YEAR LIMITED WARRANTY ON PLASTIC PARTS

UltraPlay Systems provides a limited warranty on the following plastic parts: slides, climbers, roofs, tunnels, bridges, panels and border timbers. These components are warranted to be free from defects in materials or workmanship, subject to normal usage and installation, for a period of 3 years from the date of shipment to the original customer.

ONE-YEAR LIMITED WARRANTY ON HARDWARE

UltraPlay Systems provides a limited warranty on hardware to be free from defects in materials or workmanship against structural failure due to breaking or shearing, subject to normal use and installation, for a period of 1 year from the date of shipment to the original customer.

ONE-YEAR LIMITED WARRANTY ON HDPE CLIMBERS AND HDPE SPRING RIDERS

UltraPlay Systems provides a limited warranty on high density polyethylene (HDPE) climbers and spring riders against degradation for a period of 1 year from the date of shipment to the original customer.

ONE-YEAR LIMITED WARRANTY ON SPRING RIDER METAL PARTS

UltraPlay Systems provides a limited warranty on metal springs, bases and brackets of spring riders to be free from defects in materials or workmanship against structural failure which causes the product to become unfit for its intended use, subject to normal usage and installation, for a period of 1 year from the date of shipment to the original customer.

ONE-YEAR LIMITED WARRANTY ON STRAP AND TOT SEAT

UltraPlay Systems provides a 1 year limited warranty on strap and tot swing seats against structural failure that causes the seat to become unfit for its intended use. Additionally, chain, "S"- hooks and hangers are covered under a one-year limited warranty.

EXHIBIT A
LIMITED WARRANTY ON SITE FURNISHINGS

UltraPlay Systems provides a five-year limited warranty on the finish of thermoplastic coated site furnishings from the date of shipment to the original customer. Additionally, all site furnishings are guaranteed to be free from defects in materials or workmanship for one-year from the date of shipment to the original customer.

All warranties specifically exclude damage caused by man-made or natural disasters, vandalism, negligence, improper installation or improper use, modification, changes in appearance resulting from weathering, scratches, dents, discoloration, normal wear and tear, or marring as a result of public or private use.

Claims are limited to replacement of equipment only and do not include any costs associated with labor, removal or installation of the original or replacement product.

Warranties are valid only if products are installed and maintained in accordance with UltraPlay installation instructions and use of approved parts.

This warranty is applicable to the original owner only. Warranties are non-transferable.

Claim Procedure: To make a warranty claim, send your written statement of claim, photographs of defective equipment along with the original purchase invoice or invoice number to:

UltraPlay Systems
Customer Service
1675 Locust Street
Red Bud, IL 62278

Or Contact a Customer Service Representative at:
1-800-458-5872

Within 60 days of notice of claim under warranty, UltraPlay Systems will make arrangements to replace the damaged product. UltraPlay Systems will cover freight costs within the continental United States. UltraPlay Systems is not responsible for freight costs associated with products located outside the continental United States. UltraPlay Systems reserves the right to inspect all products identified as defective. Photos of defective equipment may be required to accompany warranty claims.

Since warranty limitations and exclusions may vary from state to state, you should check any specific warranty rights in your state.

Date of Purchase: _____

Purchaser: _____

UltraPlay Invoice Number: _____

Authorized UltraPlay Signature

Title

Visit UltraPlay on the web at www.ultraplay.com & www.uplaytoday.com



EXHIBIT A



WARRANTY

UltraSite provides a limited warranty on site furnishing products. These warranties cover damage due to failure or corrosion of metal parts that cause the product to become structurally unfit for its intended use. The warranty covers the life of the product as defined below, and covers the product under normal use with proper maintenance, and at original installation location. See exclusions* (page 5).

THERMOPLASTIC COATED PRODUCTS

UltraSite provides a 5-year Limited Warranty on Thermoplastic coated site amenities. UltraSite guarantees all items for one full year to be free of defects in workmanship or materials when installed and maintained properly. We agree to repair or replace any items determined to be defective. Items specifically not covered by this warranty include vandalism, man-made or natural disasters, lack of maintenance, normal weathering, or wear and tear due to public abuse.

Items damaged or lost in transit are the responsibility of the carrier, whether visible or concealed. It is the responsibility of the recipient to assure that the order is received complete. Before signing the delivery receipt, inspect the shipment immediately and completely. Note any damages or shortages on the bill of lading. Damage reports must be filed within 5 days. UltraSite is not responsible for damages or loss in transit. Title to all goods passes to the customer at the time of shipment. UltraSite will assist in filing claims if the freight arrangements were made by UltraSite at your request.

HARDWARE

UltraSite provides a lifetime limited warranty on hardware against structural failure due to breaking or shearing which causes the product to become structurally unfit for its intended use; a lifetime warranty on stainless steel hardware against rust; and a one-year limited warranty on hardware against rust. See exclusions. The lifetime warranty refers to the life of the product as defined below and covers the product under normal use and proper maintenance. The cost of replacement due to scratching or cutting of certain hardware plating is not included in this warranty.

RECYCLED PLASTIC LUMBER PRODUCTS

UltraSite provides a 5-year limited warranty on recycled plastic lumber products in normal applications against splintering, decay or structural damage directly from termites or fungal decay that causes the product to become structurally unfit for its intended use. See exclusions* (page 5)



UltraSite guarantees all materials and workmanship for 5-years on any product made completely from our 100% Recycled Plastic. The guarantee excludes vandalism, improper use, product alterations, misuse, negligence, accident, theft, corrosion caused by chemicals, ice or snow damage and acts of God.

IPE WOOD, RED STAINED WOOD, PRESSURE TREATED WOOD AND UNTREATED WOOD

UltraSite provides a 1-year limited warranty on IPE wood, red stained wood, pressure-treated wood and untreated wood products against rotting, splintering, decay or structural damage directly from termites or fungal decay that causes the product to become structurally unfit for its intended use. Checking in the surface of planks are natural in all wood products and are not covered under this limited warranty. The guarantee excludes vandalism, improper use, product alterations, misuse, negligence, accident, theft, corrosion caused by chemicals, ice or snow damage and acts of God. Please follow the maintenance procedures as specified in the product maintenance guide.

LIMITED WARRANTY ON WATER FOUNTAINS AND DOG FOUNTAINS

UltraSite provides a 1-year limited warranty on all the water fountains and related components.

ULTRASHADE STRUCTURES

UltraShade warrants that the shade structure sold will be free from defects in materials under intended use for a period of 10-years from the date of delivery (Structure & Fabric). UltraShade and its suppliers will be liable for repair or replacement of materials found to be defective. The repair or replacement of materials shall be at the expense of UltraShade.

This warranty is in effect only if the structure has been assembled and installed in accordance with the UltraShade's installation drawings, and has been subjected only to normal intended use and exposure. UltraShade shall not be responsible for delays due to missing, stolen or non-conforming parts. Any rework/retrofit of non-conforming part must be authorized by UltraShade. This limited warranty is void if any damage has resulted from abnormal use, abuse, accident, vandalism, maintenance, misapplication, service or modification by someone other than UltraShade, authorized dealers, or authorized installers.

This limited warranty excludes color fading of structure within 10 miles of any area retaining salt water. Any replacement part issued during original warranty period is warranted for the remaining original warranty period or 6 months, whichever is longer.



Shade fabrics carry a 10-year limited manufacturer's warranty from the date of assembly, against failure from significant fading, deterioration, breakdown, mildew, outdoor heat, cold or discoloration, with the exception of Red, which carry a 3-year limited warranty. Should the fabric need to be replaced under the warranty, UltraShade will manufacture and ship a new fabric at no charge for the first 6 years, thereafter pro-rated over the last 4 years.

This warranty shall be void if damage to the fabric is caused by contact with chemical, misuse, vandalism, any Act of God (ie. Hurricane, tornado, micro/macroburst), including, but not limited to, ice, snow, or wind in excess of the applicable building code parameters. Fabric tops are warranted for wind/gusts up to 90mph and prior to snow or ice accumulation. The warranty will be voided if any modification or attachment is made to the rafter(s). The fabric will wear/tear should any object be placed between the rafter and fabric, voiding the warranty.

The warranty will only be applicable to the repair or replacement of defective materials. UltraShade reserves the right, in cases where certain fabric colors have been discontinued, to offer the customer a choice of available colors to replace the warranted fabric of the discontinued color. UltraShade does not warrant any particular color will be available for any period of time, and reserves the right to discontinue any color for any reason, without recourse by the owner of the discontinued fabric color.

NOTE: Shadesure™ fabric warranties cover fabric tops up to 40' in length.

Fabric tops over 40' in length are covered by a non-prorated 5-year warranty.

UltraShade warrants its sewing thread for a period of 8 years.

The thread will be free from defects in material/workmanship and will not be damaged by exposure to the sunlight, weather or water.

All labor for the removal, assembly and/or freight will be for the customer's account and the warranty will only be applicable to the repair or replacement of the defective material.

In the event of a claim of defect in materials, UltraShade shall be placed on notice of defect in writing, delivered to UltraShade at the address indicated below, within 30 calendar days from discovery of the defect. No later than 30 days from the date of receipt of the notice, UltraShade will determine whether to repair or to replace defective materials. UltraShade, disclaims all other warranties, expressed or implied, including any supplementary materials required for the shade installation.



ULTRASHELTER

UltraShelter warrants that the shelter sold will be free from defects in materials under intended use for a period of 10-years from the date of delivery. UltraShelter and its suppliers will be liable for repair or replacement of materials found to be defective. The repair or replacement of materials shall be at the expense of UltraShelter.

This warranty is in effect only if the structure has been assembled and installed in accordance with UltraShelter's installation drawings, and has been subjected only to normal intended use and exposure. Pre-finished metal roof surfaces, performance shall be the responsibility of the metal finisher. UltraShelter assumes no warranties with regard to finish durability.

UltraShelter shall not be responsible for delays due to missing, stolen, or non-conforming parts. Any rework/retro-fit of non-conforming parts must be authorized by UltraShelter. This limited warranty is void if any damage has resulted from abnormal use, abuse, accident, vandalism, maintenance or lack of maintenance, misapplication, service, or modification by someone other than UltraShelter, authorized dealers, or authorized installers.

This limited warranty excludes color fading of structure within 10 miles of any area retaining salt water. Any replacement part issued during original warranty period is warranted for the remaining original warranty period or 6 months, whichever is longer. In the event of a claim of defect in materials, UltraShelter shall be placed on notice of defect in writing, delivered to UltraShelter at the address indicated below, within 30 calendar days from discovery of the defect. No later than 30 days from the date of receipt of the notice, UltraShelter will determine whether to repair or to replace defective materials. UltraShelter, disclaims all other warranties, expressed or implied, including any supplementary materials required for the shelter installation.

ACTIONFIT PRODUCTS

UltraSite offers 10-year limited warranty on steel posts, stainless steel posts, welds, bars and metal accessories excluding cycle parts, and cosmetic damage or defects. A 5-year limited warranty on Stainless damper module and aluminum cycle cover, with the exclusion of cosmetic damage or defects. 2-year limited warranty on Bearings, damper, plastics, rubber parts, and some cycle parts including pedal and shaft, with the exclusion of cosmetic damage or defects. 1-year limited warranty on Rib belt of cycle, with the exclusion of cosmetic damage or defects.



ALL OTHER PRODUCTS

UltraSite offers 1-year limited warranty on all other products.

For the purpose of this warranty, *lifetime* encompasses no specific term of years, but rather that Seller warrants to its original customer for as long as the original customer owns the Product and uses the Product for its intended purpose that the Product and all parts will be free from defects in material and manufacturing workmanship.

UltraSite excludes from these warranties the cost to remove parts and reinstall replacements; replacement due to cosmetic defects or coating deterioration caused by climatic conditions; and wood replacement resulting from twisting, warping, checking, shrinking, swelling or other natural physical properties of wood.

To the extent permitted by law, these warranties are expressly in lieu of any other implied or expressed warranties or representation by any person, including any implied warranty of merchantability or fitness. These warranties provide valuable rights to you.

No Sales Representative can modify or amend the terms of this warranty.

CANCELLATIONS AND RETURNS

Cancellations are only accepted with approval of UltraSite. No merchandise shall be returned without a Return Goods Authorization number which is issued by customer service. Any authorized merchandise must be carefully packed and received in saleable condition. A restocking charge of up to 25% will be applied to all returned goods and 50% charge will be applied to all the UltraShade and UltraShelter products when the error is not the fault of UltraSite. All returns must be shipped freight prepaid.

EXCLUSION

The guarantee excludes vandalism, improper use, product alterations, misuse, negligence, accident, theft, corrosion caused by chemicals, ice or snow damage and acts of God.

UltraSite
1675 Locust St.
Red Bud, IL 62278
800.458.5872



Claim Procedure

To make a warranty claim, send your written statement of claim, along with the original purchase invoice or invoice number to:

UltraSite Customer Service
1675 Locust St.
Red Bud, IL 62278
800.458.5872

Within 60 days of notice of claim under warranty, UltraSite will make arrangements to replace the damaged product. UltraSite will cover freight costs within the continental United States. UltraSite is not responsible for freight costs associated with products located outside the continental United States. UltraSite reserves the right to inspect all products identified as damaged.

Since warranty limitations and exclusions may vary from state to state, you should check any specific warranty rights in your state.

Date of Purchase: _____

Purchaser: _____

UltraSite Invoice Number: _____

Authorized UltraSite Signature

Title

See UltraSite on the web at www.ultra-site.com



Warranty Statement

Warranty

Fountain People, Inc. shall warrant all properly installed and maintained Water Odyssey™ equipment (excluding consumables) for a period of one year from date of shipment, unless otherwise qualified, below. For systems with a factory start-up, the warranty shall extend for 18 months from date of shipment or one year from date of start-up, whichever comes first. Fountain People, Inc. at its option, shall replace or repair any materials, components, or workmanship found to be defective, within the warranty period when returned to the factory, freight prepaid. No equipment or parts may be returned to Fountain People, Inc. for repair or replacement without a factory issued RMA (Return Material Authorization).

Special Provisions

The following equipment shall be warranted for the terms noted when properly installed and maintained:

Structural Pipe: Stainless steel pipe and anchor bases used in the fabrication of Water Odyssey™ play equipment shall be warranted against structural failure for a period of 25 years.

Finish Coating: Shall be warranted for a period of 2 years against peeling or fading under normal environmental conditions.

ColorCast™ Accents: Shall be warranted for a period of 2 years against fading or cracking under normal environmental conditions.

Nozzles: Brass or stainless steel, 5 Years. PVC nozzles, 2 years.

Polyurethane Components (including Fun Forms™) shall be warranted for a period of 2 Years.

Water Odyssey™ Dynamic Sequencing Control Module 02-6210, Valve Boxes and Fiberglass Components shall be warranted against defects for a period of 3 years. All DSC Controller components, other than the 02-6210 module, are warranted for 1 year.

UV Disinfection Units Manufactured by ETS/ATG UV (excluding consumables) shall be warranted for a period of five (5) years after commencement of operation providing that the owner has entered into a service agreement with a factory trained and certified representative to annually (during the warranty period) service the unit as outlined in the Basic Operator's Guide using original manufacturers parts.

Exclusions

This warranty does not include damage resulting from lightning, vandalism, improper maintenance, operator error, Acts of God, failure to comply with codes of the jurisdiction having authority, or other conditions beyond the control of Fountain People, Inc. Nor does this warranty cover labor, freight charges, or incidental materials required to implement repairs. Fountain People, Inc. shall not be held liable for damage to other equipment or materials, or loss of time, profits, or any inconvenience, directly or indirectly, resulting from the failure of equipment or materials furnished by Fountain People, Inc. Fountain People, Inc. will not accept liability for any costs associated with the removal or replacement of equipment in difficult-to-access locations. These extraordinary costs shall be the responsibility of the customer, regardless of the reason necessitating removal of the product from service. This warranty may exclude damage to metals resulting from chemical control devices that use electrolysis as a means for generating chlorine or other chemicals to treat water. No other warranty, expressed or implied, exists beyond that included in this statement.

EXHIBIT A

Contract No. 2017001134

Vendor No. 121531

**EXHIBIT F
SCOPE OF WORK**

The following Scope of Work is an Exhibit to and is incorporated into the Contract to provide Playground Equipment, Outdoor Fitness Equipment, Surfacing, Site Accessories and Related Products and Services (the “Contract”) between the City of Charlotte and Playcore Wisconsin, Inc. d/b/a GameTime.

4. SCOPE OF SERVICES.

4.1 General Scope.

The Company shall provide various Playground Equipment, Outdoor Fitness Equipment, Surfacing, Site Accessories and Related Products and Services that meets or exceeds the following requirements to the City and Participating Public Agencies nationwide.

Participating Public Agencies may have additional specific requirements that might not be a requirement of the Lead Public Agency. The Company agrees to provide additional information or documentation to Participating Public Agencies as may be required per the Master Intergovernmental Cooperative Purchasing Agreement (between the Lead Public Agency and the Participating Public Agency).

4.2 Product Standards and Guidelines.

It is essential that all Playground Equipment, Outdoor Fitness Equipment, Site Accessories, Surfacing, and Related Products and Services be in compliance with all current and applicable Consumer Product Safety Commission (CPSC), Americans with Disabilities Act (ADA) and ADA Accessibility Guidelines (ADAAG), and ASTM Standards and other applicable laws and regulations in the state of North Carolina or in accordance with the laws and applicable purchasing policies of the State and locality where the Participating Public Agencies exists.

Manufacturers must be a member of the International Play Equipment Manufacturers Association (IPEMA) and ISO 9001 and 14001 certified. All equipment must be IPEMA Certified and meet all current American Society of Testing and Materials (ASTM), Consumer Product Safety Commission (CPSC), and IPEMA standards.

4.2.1 American Society for Testing and Materials (ASTM):

ASTM-F1487- 11 Standard Consumer Safety Performance Specification for Playground Equipment for Public use.

ASTM-F1292-13 Standard Specification for Impact Attenuation of Surface Systems within the Use Zone of Playground Equipment.

ASTM 1951-09 Standard Specifications for Determination of Surface Systems Under and Around Playground Equipment.

EXHIBIT A

Contract No. 2017001134

Vendor No. 121531

ASTM F2049-11 Fences/Barriers for Public, Commercial, and Multifamily Residential Use Outdoor Play Areas.

ASTM F2075 Standard Specifications for Engineered Wood Fiber for Use as a Playground Safety Surface and Around Playground Equipment.

4.2.2 Printed Handbook for Public Playground Safety (CPSC)

Equipment must meet all guidelines stated in the "Handbook for Public Safety" published by the Consumer Product Safety Commission. Copies of publication No. 325 may be obtained from U.S. Consumer Product Safety Commission, Washington, DC 20207.

4.2.3 International Play Equipment Manufacturers Association (IPEMA)

IPEMA provides third-party Product Certification services for U.S. and Canadian public play equipment and U.S. public play surfacing materials. The services provide for the validation of a participant's certification of conformance to the standards referenced above. Both certifications are administered by Detroit Testing Laboratory, Inc. For more information on certification and membership, visit IPEMA's website at: www.ipema.org.

All equipment must be IPEMA Certified. Certification must be included with your proposal submission.

4.3 Environmental Purchasing Requirements.

The Company must provide documentation of their environmental sustainability policies, measures, and initiatives with their Proposal response per Section 2.6.15 and Section 7 - U.S. Communities Requirements of this RFP.

4.4 New Products and Services.

New Products and Services may be added to the resulting Contract(s) during the term of the Contract by written amendment, to the extent that those Products and Services are within the scope of this RFP and include, but will not be limited to, new Product added to the Manufacturer's listing offerings, and services which reflect new technology and improved functionality. All requests are subject to review and approval of the City of Charlotte.

4.5 Replacement Parts.

The Company must stock replacement parts for a minimum of 15 years on all play systems and provide parts within two (2) weeks (14 calendar days) from the time an order is placed by the Participating Public Agency.

4.6 Surfacing Material.

Surfacing Material must meet all guidelines stated in the Handbook for Public Playground Safety, and most current versions of ASTM-F1292-13, F2075-15, F3012-14, and all other applicable ASTM standards and guidelines as certified by an independent laboratory conforming to IPEMA safety standards as identified for the playground industry.

4.7 Installation.

All Products provided under this Contract that require assembly and installation should be performed by the awarded manufacturers' certified installers. Company must provide the names and addresses of each certified installer/subcontractor by geographical area.

All work must be performed according to the standards established by the terms, specifications, drawings, and construction notes for each project, and meet manufacturer's specifications and industry standards. It shall be the obligation of the Installer to obtain clarification from the Project Coordinator concerning questions or conflicts in the specifications, drawings and construction notes in a timely manner as to not delay the progress of the work.

4.8 Design.

The Company must have the capability to recommend and design appropriate play systems/structures to fit the need of the site for age groups to be determined by Participating Public Agency. Company must provide drawings (plan and elevation) of all pertinent aspects of the play equipment and its method of connection to the work. Final playground layout drawings shall be to scale and legible and must show location of play equipment and dimensions of use zones. All designs shall indicate ADA accessible routes, and percentage of ADA accessible components.

4.9 Project Management.

The Company must have the ability to provide project management services to help Participating Agencies complete their projects on-time and within budget.

4.10 Safety.

The Company and installers or subcontractors performing services for Charlotte-Mecklenburg are required and shall comply with all Occupational Safety and Health Administration (OSHA), State and County Safety and Occupational Health Standards and any other applicable rules and regulations. The Company and subcontractors shall be held responsible for the safety of their employees and any unsafe acts or conditions that may cause injury or damage to any persons or property within and around the work site area under this contract.

4.11 Literature and Catalogs.

The Company will be required to furnish and/or update all price lists, listings, color charts and other literature as requested within fifteen (15) days after notification of award. All catalogs may be electronic versions.

4.12 Warranty.

The Company should address each of the following:

1. Applicable warranty and/or guarantees of equipment and installations including any conditions and response time for repair and/or replacement of any components during the warranty period.
2. Warranty period start date. The City desires the warranty start at the time of substantial completion.
3. Availability of replacement parts.
4. Life expectancy of equipment under normal use.
5. Detailed information as to proposed return policy on all equipment.

4.13 Lead Time and Delivery.

EXHIBIT A

Contract No. 2017001134

Vendor No. 121531

1. Company must provide a four (4) week lead time on standard product, unlimited configurations, with no up charge.
2. Deliveries may be made typically between the hours of 8:30 a.m. and 3:30 p.m., local time, on regular business days unless other arrangements have been made. Delivery location shall be stated on each purchase order issued by Participating Agencies.
3. The Company will ensure that all items are delivered fully assembled or assembled by vendor or its designated subcontractor on site as may be designated by the Participating Public Agency. The Company will assure that all items are packed in accordance with prevailing commercial practices and delivered and assembled and installed in the first class condition.
4. When the purchase order calls for delivery to a specific location (other than door delivery) the vendor will deliver in accordance with the delivery instructions provided by the Participating Public Agency and shall perform inside delivery, assembly, set in place in proper location, make ready for use and remove all debris.
5. The Company shall authorize immediate replacement of any item that has been damaged in transit.
6. If deliveries are required in the evenings or weekends, or designated holidays, special installation charges will be negotiated. It is expected that the pricing will be fair and reasonable based upon specific requirements.

4.14 **Optional Work.**

Company will be required to provide quotations on a case-by-case basis for optional related work such as, but not limited to, removal and/or reinstallation of Playground & Fitness Equipment, timbers, and fencing as may be required to provide a full turnkey solution to Participating Public Agencies.

4.15 **Material Specifications.**

Equipment material specifications may vary between cities, counties, schools and states. Each Participating Entity will provide required specifications to include, but not be limited to, acceptable material, finish, diameters, thickness, gage, and angles of all components when placing orders or as necessary.

4.16 **Additional Requirements.**

The Company may be required and agrees to comply with additional state, or local laws and policies of the individual Participating Public Agencies.

4.17 **Performance Bond.**

The Company may be required to provide a performance bond as required by Participating Public Agencies for each project as required by local or state laws and policies.

4.18 **Reports.**

The Company must maintain all records in compliance with federal and state regulations. A statistical report and an annual tabulated report must be submitted electronically to the Lead Public Agency upon request.

4.19 **Pricing.**

The Company must submit a cost proposal fully supported by data adequate to establish the reasonableness of the proposed fee. One (1) firm fixed percentage

EXHIBIT A

Contract No. 2017001134

Vendor No. 121531

discount off of a verifiable list price for each category (defined in Section 1.3): 1) Playground Equipment (including components, replacement parts); 2) Outdoor Fitness Equipment; 3) Site Accessories; 4) Surfacing Materials; and 5) all other related Products (Shade Structures, Skate Parks, and other categorized Products); and 6) Services offered by the Company, for the life of the contract is preferred.

Prices must include manufacturer mark up, profit, item cost and storage to allow each customer the ability to calculate and verify discount. All manufacturer price lists must be identified in the Proposal response.

Proposals must include an itemized list of any Products and Services that the Company intends to include in the Master Agreement and assume responsibility for as prime contractor, but are offered by the individual authorized distributors and not included in the Company's catalog. The list must identify the distributors name and location that offers each product and service included. The Company shall be the prime contractor and remain solely responsible for contractual performance, and reporting, per Section 2.6.7 of this RFP for any Products and Services offered by the authorized distributor.

Proposals shall not include Products and Services the Company does not intend to offer, or take responsibility for, as prime contractor.

4.19.1 Volume Discounts: Please include any volume discounts offered to the Lead Public Agency and Participating Public Agencies.

4.19.2 Rebates: Please include any rebates offered to Lead Public Agency and Participating Public Agencies..

4.19.3 Product, Design and Price Comparison.

For comparison purposes only, the Company must provide the following information for the three (3) sample playground designs included in Section 6, Form 4:

1. Cost breakdown of all components using proposed discounts and list prices;
2. Manufacturer Price List ID
3. Three dimensional drawings
4. Number of kids that can use the playground;
5. Total number of play components:
 - Number of ground level components
 - Number of accessible ground level components
 - Number of elevated components
 - Number of accessible elevated components
6. Play Structure Size
7. Deck Sizes
8. Diameter of Uprights
9. Color options
10. Minimum time needed from date of design to delivery of equipment.

EXHIBIT A

Contract No. 2017001134

Vendor No. 121531

4.20 Installation.

Company response must include a defined installation fee program. If a percentage of total dollar amounts of each order are proposed, the Company must submit one (1) fixed percentage for all installation services for all Participating Public Agencies, regardless of location, for the life of the contract.

4.21 Shipping and Delivery.

Company must include a defined shipping program with their Proposal responses. If shipping is charged separately, only the actual cost of the freight may be added to an invoice. Shipping charges calculated as a percentage of the product price **cannot be used.**

1. Unless specifically stated otherwise in the "Shipping Program" included in the Company's Proposal response, all prices quoted must be F.O.B. destination with freight prepaid by the Company.
2. Additional costs for expedited deliveries may be added.
3. Selection of a carrier for shipment will be the option of the Participating Public Agency paying for said shipping.

4.22 Price Adjustments.

All proposed pricing shall remain firm through December 31, 2017. Company may request price increases for consideration at least sixty (60) days prior to each anniversary of the Contract effective date. All requests must be submitted in writing to City of Charlotte Procurement Management along with documentation of bona fide materials and labor increases for the cost of Products. No adjustments shall be made to compensate a Company for inefficiency in operation or for additional profit. Price decreases shall be accepted at any time during the term of the contract.

4.23 References.

Proposals must include a minimum of five (5) customer references (see Section 6, Form 7) that Company has provided products and services similar to those outlined in this RFP.

4.24 Prevailing Wages.

Company must comply with the prevailing wage requirements of each state. Please include any exceptions to this requirement in your proposal response, per Section 2.6.12 of the RFP.

EXHIBIT A

Contract No. 2017001134

Vendor No. 121531

EXHIBIT G

U.S. COMMUNITIES ADMINISTRATIVE AGREEMENT

The following U.S. Communities Administrative Agreement is an Exhibit to and is incorporated into the Contract to provide Playground Equipment, Outdoor Fitness Equipment, Surfacing, Site Accessories and Related Products and Services (the “Contract”) between the City of Charlotte and Playcore Wisconsin, Inc. d/b/a GameTime.

**EXHIBIT A
EXHIBIT "B"**

**GAMETIME COMPOSITE QUOTE
FOR PLAYGROUND EQUIPMENT, SURFACING,
AND EXERCISE EQUIPMENT**



GameTime **EXHIBIT A**
 c/o Dominica Recreation Products, Inc.
 P.O. Box 520700
 Longwood, FL 32752-0700
 800-432-0162 * 407-331-0101
 Fax: 407-331-4720
www.playdrp.com

11/02/2022
 Quote #
 103845-01-04

Hawthorne Park - New Equipment

Town of Surfside
 Attn: Adrian Hernandez
 9293 Harding Avenue
 Surfside, FL 33154
 Phone: 305-866-3635
ahernandez@townofsurfsidefl.gov

Ship to Zip 33154

Qty	Part #	Description	List \$	% Disc.	Selling \$	Ext. Selling \$
~~~Preliminary Budgetary Quote~~~						
		<ul style="list-style-type: none"> <li>Survey and Siteplan required for permitting</li> <li>Staging area required, probably on road. City to block off area for staging and materials</li> <li>Owner to open fence for construction access.</li> <li>Additional security fencing if required by others.</li> <li>Expected time frame about 4-5 weeks on site.</li> </ul>				
1	INSTALL	5-Star Plus - Removal of Existing Playground Equipment- <i>Includes disposal</i> <i>- Existing Playground, Two Swing Frames and Sandbox</i>			\$6,500.00	\$6,500.00
1	178749	GameTime - Owner's Kit			\$84.00	\$84.00
1	RDU	GameTime - Xscape System with Shade	\$37,950.00	24.00	\$28,842.00	\$28,842.00
		(1) 4957 -- Bubble Mirror				
		(1) 4958 -- Hypno Wheel				
		(8) 26094 -- Triangular Shroud				
		(1) 36000 -- Bubble Climbing Wall				
		(1) 36001 -- Shapes Climbing Wall				
		(1) 36007 -- Ashiko & Djembe				
		(1) 36009 -- Gizmo				
		(1) 36013 -- Rock Wall Link				
		(1) 36024 -- 90 Deg 3 Way X-Pod Step				
		(1) 36038 -- 3 Way X-Pod Step W/ Umbrella Canopy				
		(1) 36046 -- 3' Xscape Curved Zip Slide				
1	6334	GameTime - Dune 12 With Shadowplay Flower	\$11,453.00	16.00	\$9,620.52	\$9,620.52
1	6299	GameTime - Inclusive Seesaw			\$8,884.00	\$8,884.00
1	8476	GameTime - Infinity Bowl	\$3,365.00	3.00	\$3,264.05	\$3,264.05
1	6272	GameTime - Merry-Go-All	\$9,407.00	6.00	\$8,842.58	\$8,842.58
2	3240	GameTime - Sensory Ring	\$788.00	16.00	\$661.92	\$1,323.84
1	3906	GameTime - Bells 20" 2S	\$1,812.00	16.00	\$1,522.08	\$1,522.08
1	3939	GameTime - Color Wheel 20" 2S	\$3,089.00	16.00	\$2,594.76	\$2,594.76
1	3259	GameTime - Concert Trio	\$5,743.00	3.00	\$5,570.71	\$5,570.71
1	5192	GT-Shade - Double Bay Swing Shade	\$12,090.00	3.00	\$11,727.30	\$11,727.30
2	5145	GameTime - Expression Swing 5" X 8'	\$1,859.00	16.00	\$1,561.56	\$3,123.12
2	SS8918	GameTime - Belt Seat 5" /8' High W/Clevis	\$415.00	16.00	\$348.60	\$697.20



GameTime **EXHIBIT A**  
 c/o Dominica Recreation Products, Inc.  
 P.O. Box 520700  
 Longwood, FL 32752-0700  
 800-432-0162 * 407-331-0101  
 Fax: 407-331-4720  
[www.playdrp.com](http://www.playdrp.com)

11/02/2022  
 Quote #  
 103845-01-04

## Hawthorne Park - New Equipment

Qty	Part #	Description	List \$	% Disc.	Selling \$	Ext. Selling \$
1	66506	UltraPlay - Sailboat Sandbox	\$5,000.00	6.00	\$4,700.00	\$4,700.00
1	Harmony	UltraPlay - Harmony FreeNotes (under Omnia Contract)- 3 butterflies 3 flowers	\$9,208.00	6.00	\$8,655.52	\$8,655.52
1	INSTALL	5-Star Plus - Five Star Plus Playground Installation Services- <i>Performed by a Certified Installer, includes meeting and unloading delivery truck, signed completion forms, site walkthrough, 90 day site revisit by installation foreman, and 3-Year Labor Warranty!</i>			\$37,400.00	\$37,400.00
1	INSTALL	5-Star Plus - Mound - Extra Rock for mound installation			\$750.00	\$750.00
1	Sealed	5-Star Plus - Signed/Sealed FBC 2020 7th Ed Building Code Drawings			\$1,200.00	\$1,200.00
1	Permits	5-Star Plus - Building Permits- <i>Estimated Costs of Permits plus Time. If actual permit fees are significantly higher or lower, final invoice will be adjusted accordingly. If additional time spent acquiring permits, due to lack of information from owner, final invoice to be adjusted. Survey &amp; Siteplan are to be provided by the owner for the permit application. Correct legal address will be required.</i>			\$1,600.00	\$1,600.00
Contract: OMNIA #2017001134					<b>Sub Total</b>	\$146,901.68
					<b>Freight</b>	\$5,947.13
					<b>Total</b>	<b>\$152,848.81</b>

This quote was prepared by Rob Dominica, President.  
 For questions or to order please call - 800-432-0162 ext. 113 [robd@gametime.com](mailto:robd@gametime.com)

**Due to unforeseen supply and personnel issues, ALL orders are shipping in approximately 8-10 weeks. Some orders depending on specific items may take longer or possibly go quicker. Not until an order is in the system and processed can we give an expected ship date. In addition, labor shortages may cause installation dates to be extended. It is difficult to provide exact days for delivery and installation.**

**All pricing in accordance with Omnia Partners / U.S. Communities Contract #2017001134.**  
 All terms in the Omnia Partners / U.S. Communities Contract take precedence over terms shown below.  
 For more information on the Omnia Partners / U.S. Communities contract please visit [Omnia Partners Public Sector GameTime](#)

**Payment Terms: Governmental Purchase Order.**  
**Purchases in excess of \$1,000.00 to be supported by your written purchase order made out to GameTime.**  
 Net 30 days subject to approval by GameTime Credit Manager. A completed Credit Application and Bank Reference Authorization, must be received with the order. The decision on credit is the sole discretion of GameTime/PlayCore. A 1.5% per month finance charge will be imposed on all past due accounts.  
**Multiple Invoices:** Invoices will be generated upon services rendered. When equipment ships it will be invoiced separately from installation and/or other services. Terms are Net 30 for each individual invoice.  
 This Quotation is subject to policies in the current GameTime Park and Playground Catalog and the following terms and conditions. Our quotation is based on shipment of all items at one time to a single destination, unless noted, and changes are subject to price adjustment.  
 Pricing: Firm for 60 days from date of quotation.  
 Shipment: F.O.B. factory, order shall ship within 60 days after GameTime's receipt and acceptance of your purchase order, color selections, approved submittals, and receipt of payment.  
 Taxes: State and local taxes will be added at time of invoicing, if not already included, unless a tax exempt certificate is provided at the time of order entry.  
 Exclusions: Unless specifically discussed, this quotation excludes all sitework and landscaping; removal of existing equipment; acceptance of equipment and off-loading; storage of goods prior to installation; security of equipment (on site and at night); equipment assembly and installation; safety surfacing; borders; drainage; signed/sealed drawings; or permits.



GameTime **EXHIBIT A**  
 c/o Dominica Recreation Products, Inc.  
 P.O. Box 520700  
 Longwood, FL 32752-0700  
 800-432-0162 * 407-331-0101  
 Fax: 407-331-4720  
[www.playdrp.com](http://www.playdrp.com)

11/02/2022  
 Quote #  
 103845-01-04

## Hawthorne Park - New Equipment

Installation Terms: Shall be by a Certified Installer. The installer is an independent installer and not part of PlayCore, GameTime, nor Dominica Recreation Products. If playground equipment, installer will be NPSI and Factory Trained and Certified. Unless otherwise noted, installation is based on a standard installation consistent with GameTime installation sheets and in suitable soil with a sub-base that will allow proper playground installation. Drainage is not part of our scope of work unless otherwise noted. Customer shall be responsible for scheduling and coordination with the installer. Site should be level and allow for unrestricted access of trucks and machinery. Customer shall also provide a staging and construction area. Installer not responsible for sod replacement or damage to access path and staging area. Customer shall be responsible for unknown conditions such as buried utilities, tree stumps, rock, or any concealed materials or conditions that may result in additional labor or material costs. Customer will be billed hourly or per job directly by the installer for any additional costs that were not previously included.

**SHADE TERMS :**

- Winds greater than 90 mph, require the removal of the shade fabric to prevent damage.
- Quote does not include any provisions for lighting protection.
- Lead time for Shade is about 6 weeks AFTER approval of permits (if required).
- Installer not responsible for site conditions. For Large Shades holes may be upwards of 8' deep or wide, if additional drilling or digging is needed due to rock, coral, utilities, or other unknown items; additional charges may be applied to order.
- Standard installation requires access for large machinery, possibly including a crane, and a staging area. Installer not responsible for sod damage or sidewalk repair on access path and staging area, unless otherwise noted.
- Standard installation is for earth formed footers. Soil testing is not included.

**Acceptance of quotation:**

Accepted By (printed): _____

P.O. No: _____

Signature: _____

Date: _____

Title: _____

Phone: _____

E-Mail: _____

Purchase Amount: **\$152,848.81**



EXHIBIT A

10/6/22

Playpalette: Passion Fruit

Intellectual Property of GameTime, a Playco, Company. This is a play structure that is an interpretation and may not reflect exact specifications.



# Hawthorne Park Playground

- Questions to still determine
- Confirm Brightview doing the wood fiber removal
  - Confirm Brightview doing the tree barrier protection
    - top should be below surfacing level
  - What will be the edge detail against the fence

- Paired in Place Rubber Surfacing  
WITH FALL PROTECTION
- 8' under swings
  - 6' everywhere else
  - ~ 5,500 sq. ft.
  - Design and colors to be determined

- Bonded Rubber Surfacing  
NO Fall protection  
~ 3,300 sq. ft.
- in remainder of the area and around trees

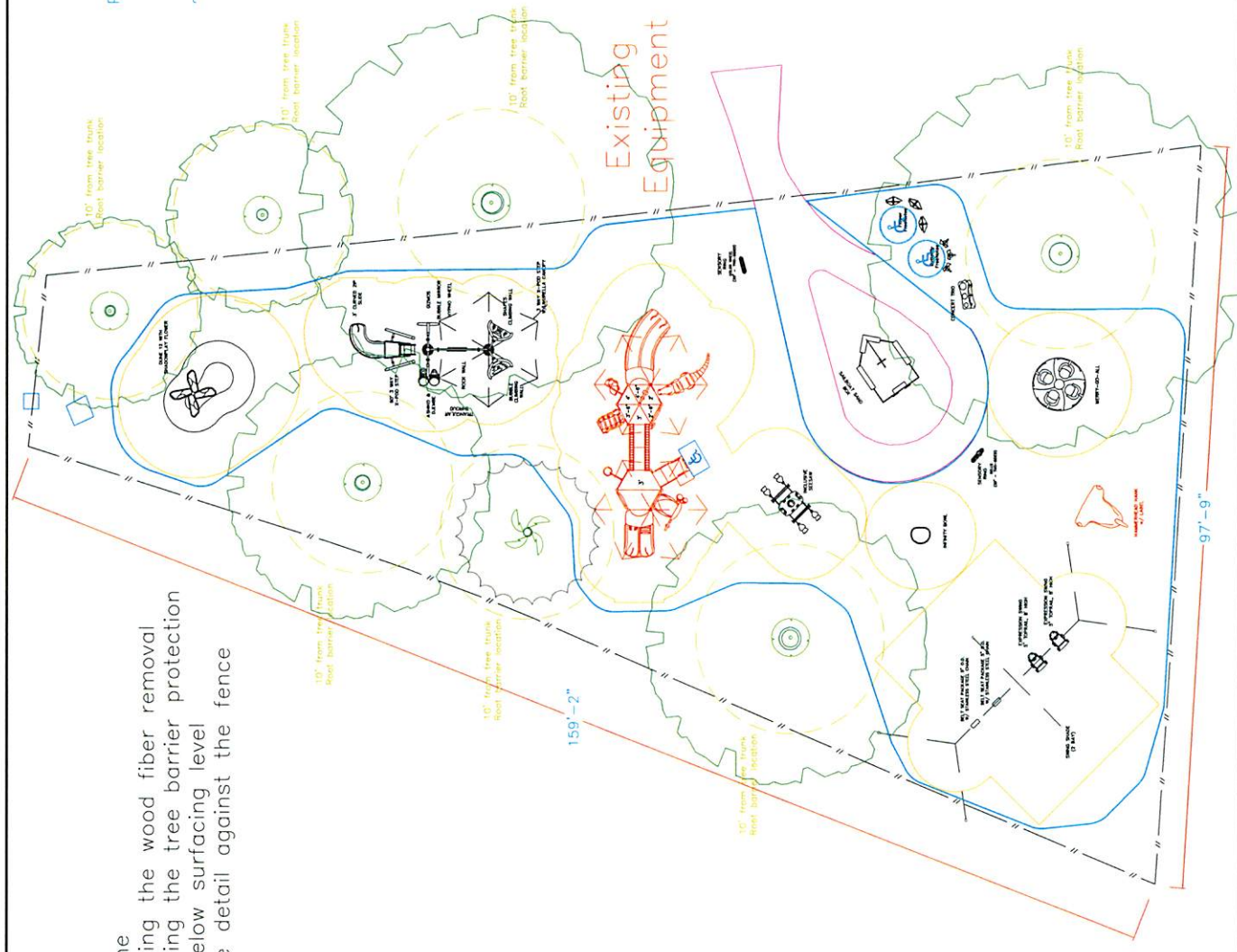

150 PlayCore Drive SE  
Fort Payne, AL 35967  
www.game-time.com

Hawthorne Park  
Representative  
Dominica Recreation Products

This play equipment is recommended for children ages 2 - 5

Minimum Area Required  
Scale: 1" = 5'-0"  
This drawing can be used only when in full 30" x 48" format

IMPORTANT: See relevant surfacing specifications for each piece of equipment, and all depths to meet the requirements of the applicable ASTM standard F 1442 and Canadian Standard CANCSEA-2:14

Drawn By:  
Rob  
Date:  
11-2-22  
Drawing Name:  
Hawthorne - November 2022

1 fiber removal  
 barrier protection  
 g level  
 1st the fence

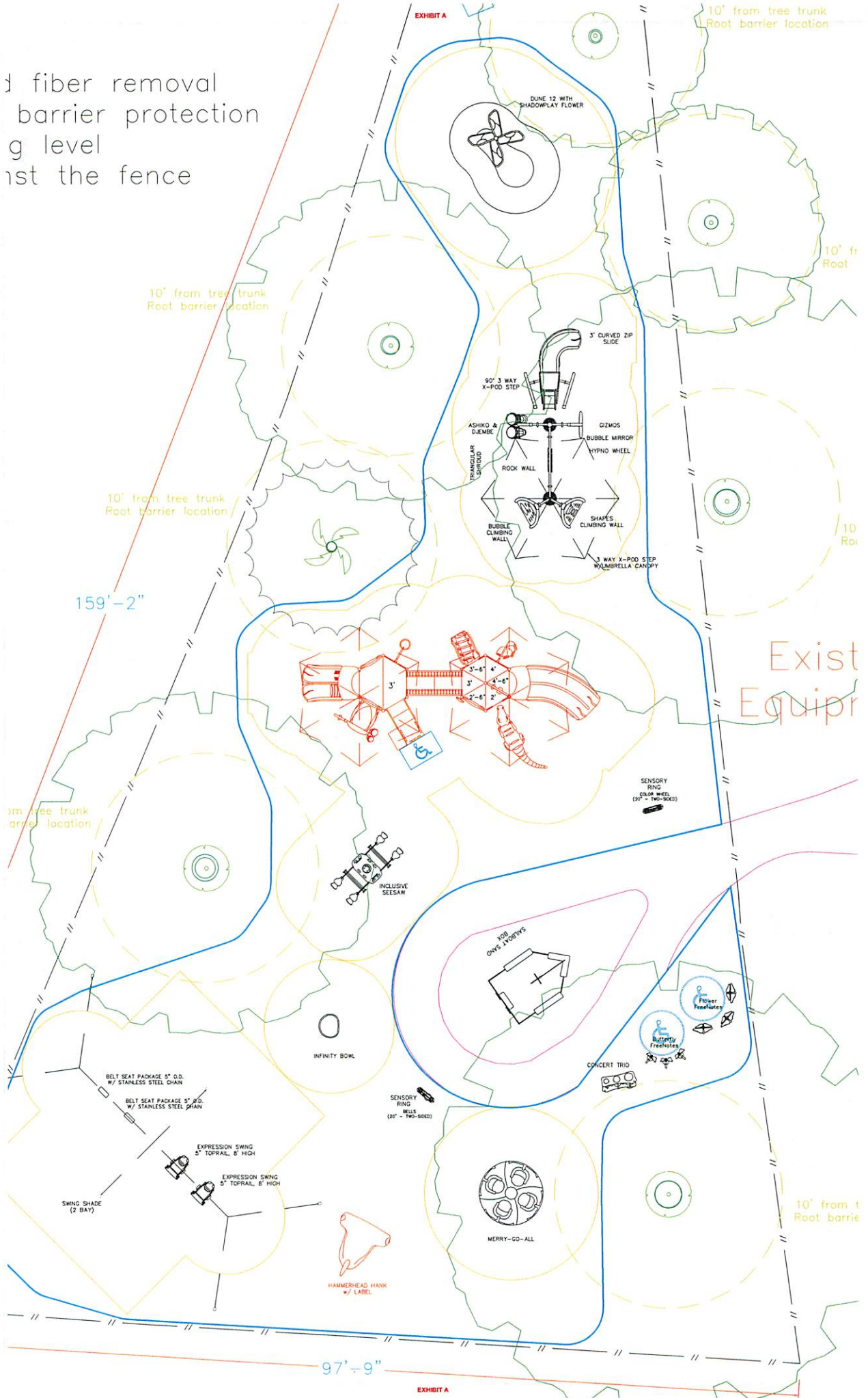

# Hawthorne Park Playground



Playpalette: Passion Fruit



10/6/22



EXHIBIT A



10/6/22

Playpalette: Passion Fruit

Intellectual Property of GameTime® Playcare Company. Treats shown in readings with interpretation and may not reflect actual conditions.



www.gametime.com



www.playdrp.com

# Hawthorne Park Playground





10/6/22

Playpalette: Passion Fruit  
GameTime  
www.playdrp.com

# Hawthorne Park Playground



www.playdrp.com



www.gametime.com



EXHIBIT A

EXHIBIT A

Playpalette: Passion Fruit

10/6/22

Intellectual Property of GameTime Play & Recreation, Inc. All other marks (TM) are the property of their respective owners. This photo is for informational purposes only and does not constitute an offer or a contract.



# Hawthorne Park Playground





Playpalette: Passion Fruit

10/6/22

Intellectual Property of Gametime, a Playclic Company. The copyright in drawings is an invention and may not protect actual installations.



# Hawthorne Park Playground





EXHIBIT A

EXHIBIT A

Playpalette: Passion Fruit

10/16/22



# Hawthorne Park Playground



EXHIBIT A

EXHIBIT A

10/6/22

Playpalette: Passion Fruit

Intellectual Property of GameTime® Playpalettes, Inc. All rights reserved. GameTime® Playpalettes, Inc. is a registered trademark of GameTime® Playpalettes, Inc. All other trademarks are the property of their respective owners.



# Hawthorne Park Playground



EXHIBIT A

EXHIBIT A

Playpalette: Passion Fruit

10/6/22

© 2022 Playpalette, LLC. All rights reserved. Playpalette is a registered trademark of Playpalette, LLC. Playpalette is a registered trademark of Playpalette, LLC. Playpalette is a registered trademark of Playpalette, LLC.



PLAYPALETTE

www.gametime.com

# Hawthorne Park Playground



www.playdrrp.com



EXHIBIT A

EXHIBIT A

Playpalette: Passion Fruit

10/6/22



# Hawthorne Park Playground

Intellectual Property of GameTime Products, complete with the 3D graphics and signage. Installation and maintenance by Recreation Products.

Questions to still determine

- Confirm Brightview doing the wood fiber removal
- Confirm Brightview doing the tree barrier protection
  - top should be below surfacing level
- What will be the edge detail against the fence

Poured in Place Rubber Surfacing

- WITH FALL PROTECTION
- 8' under swings
  - 6' everywhere else
  - ~ 5,500 sq. ft.
  - Design and colors to be determined

Bonded Rubber Surfacing

NO Fall protection

- ~ 3,300 sq. ft.
- in remainder of the area and around trees

Existing Equipment



ISIRI  
9.0.0.1  
CERTIFIED  
SAFE  
PLAYFIELD

150 PlayCore Drive SE  
Fort Payne, AL 35967  
[www.gametime.com](http://www.gametime.com)

Hawthorne Park  
Representative  
Dominica Recreation Products

This play equipment is designed for children ages 2 - 5

Minimum Area Required:  
This drawing may be used for other projects at 3/4" = 1'-0" format.

ASTM F1497-15 Standard Specification for Safety Surfacing for Children's Play Equipment  
This equipment should be installed in accordance with the manufacturer's instructions and the U.S. Consumer Product Safety Commission's (CPSC) safety guidelines.

Drawn By:  
Rcb  
11/2/22  
Drawing Name:  
Hawthorne - November 2022





GameTime **EXHIBIT A**  
 c/o Dominica Recreation Products, Inc.  
 P.O. Box 520700  
 Longwood, FL 32752-0700  
 800-432-0162 * 407-331-0101  
 Fax: 407-331-4720  
[www.playdrp.com](http://www.playdrp.com)

11/02/2022  
 Quote #  
 103845-03-02

## Hawthorne Park - Unitary Surfacing

Town of Surfside  
 Attn: Adrian Hernandez  
 9293 Harding Avenue  
 Surfside, FL 33154  
 Phone: 305-866-3635  
[ahernandez@townofsurfsidefl.gov](mailto:ahernandez@townofsurfsidefl.gov)

Ship to Zip 33154

Qty	Part #	Description	List \$	% Disc.	Selling \$	Ext. Selling \$
		<ul style="list-style-type: none"> <li>Arborist to verify tree root locations and viability of poured rubber surfacing around trees. Possible pruning of exposed tree roots.</li> <li>Others to remove and dispose all existing wood fiber surfacing to suitable earth.</li> <li>Others to provide installation of Root Barriers</li> <li>All irrigation to be located and cap-offed by others.</li> <li>Staging area required, probably on road. City to block off area for staging and materials</li> <li>Owner to open fence for construction access.</li> <li>Additional security fencing if required by others.</li> </ul>				
1	INSTALL	5-Star Plus - Removal/Disposal of existing Items- Existing Borders & Sand Box			\$4,500.00	\$4,500.00
430	Curb	GT-Impax - Concrete Curb (In. ft.)- 4" Wide - Not Reinforced			\$31.50	\$13,545.00
8800	Crush	GT-Impax - Crushed & Compacted Stone Sub-Base (sq. ft.)- Installed per specification of Unitary Surfacing requirements. - Double Thickness			\$6.85	\$60,280.00
2000	Poured-8	GT-Impax - Poured Rubber Surfacing - 8' fall height- 50% Standard Color - Aromatic Binder - 3.5" Thick with 1/2" EPDM wear course cap	\$26.57	17.99	\$21.79	\$43,580.00
3500	Poured-6	GT-Impax - Poured Rubber Surfacing - 6' fall height- 50% Standard Color - Aromatic Binder - 3" Thick with 1/2" EPDM wear course cap	\$25.35	17.99	\$20.79	\$72,765.00
3300	Bonded-4	GT-Impax - Bonded Rubber Surfacing - 4' fall height- ASTM Compliant - ADA Compliant (1.75" total thickness)	\$24.13	17.99	\$19.79	\$65,307.00
1	Aliphatic	GT-Impax - Aliphatic Binder Upgrade- Upgrade at NO CHARGE - Value of \$18,425				
1	75% Color	GT-Impax - 75% Total Color Upgrade- Upgrade at NO CHARGE - Value of \$5,665				
1	TPV	GT-Impax - TPV Granules - Smaller more dense upgrade- Upgrade at NO CHARGE - Value of \$7,425				
1	Designs	GT-Impax - Designs and Graphics Upgrade			\$6,000.00	\$6,000.00
					<b>Sub Total</b>	<b>\$265,977.00</b>
					<b>Total</b>	<b>\$265,977.00</b>

This quote was prepared by Rob Dominica, President.  
 For questions or to order please call - 800-432-0162 ext. 113 [robd@gametime.com](mailto:robd@gametime.com)

All pricing in accordance with Omnia Partners / U.S. Communities Contract #2017001134.  
 All terms in the Omnia Partners / U.S. Communities Contract take precedence over terms shown below.  
 For more information on the Omnia Partners / U.S. Communities contract please visit [Omnia Partners Public Sector GameTime](#)



GameTime **EXHIBIT A**  
 c/o Dominica Recreation Products, Inc.  
 P.O. Box 520700  
 Longwood, FL 32752-0700  
 800-432-0162 * 407-331-0101  
 Fax: 407-331-4720  
[www.playdrp.com](http://www.playdrp.com)

11/02/2022  
 Quote #  
 103845-03-02

## Hawthorne Park - Unitary Surfacing

**Payment Terms: Governmental Purchase Order.**

**Purchases in excess of \$1,000.00 to be supported by your written purchase order made out to GameTime.**

Net 30 days subject to approval by GameTime Credit Manager. A completed Credit Application and Bank Reference Authorization, must be received with the order. The decision on credit is the sole discretion of GameTime/PlayCore. A 1.5% per month finance charge will be imposed on all past due accounts.

**Multiple Invoices:** Invoices will be generated upon services rendered. When equipment ships it will be invoiced separately from installation and/or other services. Terms are Net 30 for each individual invoice.

This Quotation is subject to policies in the current GameTime Park and Playground Catalog and the following terms and conditions. Our quotation is based on shipment of all items at one time to a single destination, unless noted, and changes are subject to price adjustment.

Pricing: Firm for 60 days from date of quotation.

Shipment: F.O.B. factory, order shall ship within 60 days after GameTime's receipt and acceptance of your purchase order, color selections, approved submittals, and receipt of payment.

Taxes: State and local taxes will be added at time of invoicing, if not already included, unless a tax exempt certificate is provided at the time of order entry.

Exclusions: Unless specifically discussed, this quotation excludes all sitework and landscaping; removal of existing equipment; acceptance of equipment and off-loading; storage of goods prior to installation; security of equipment (on site and at night); equipment assembly and installation; safety surfacing; borders; drainage; signed/sealed drawings; or permits.

Installation Terms: Shall be by a Certified Installer. The installer is an independent installer and not part of PlayCore, GameTime, nor Dominica Recreation Products. If playground equipment, installer will be NPSI and Factory Trained and Certified. Unless otherwise noted, installation is based on a standard installation consistent with GameTime installation sheets and in suitable soil with a sub-base that will allow proper playground installation. Drainage is not part of our scope of work unless otherwise noted. Customer shall be responsible for scheduling and coordination with the installer. Site should be level and allow for unrestricted access of trucks and machinery. Customer shall also provide a staging and construction area. Installer not responsible for sod replacement or damage to access path and staging area. Customer shall be responsible for unknown conditions such as buried utilities, tree stumps, rock, or any concealed materials or conditions that may result in additional labor or material costs. Customer will be billed hourly or per job directly by the installer for any additional costs that were not previously included.

Unitary Surfacing Notes : The installer of the Unitary Surfacing (Poured, Bonded, Turf, Tiles) is not the same installer of the playground equipment. However, your certified equipment installer will coordinate the timing of the unitary surfacing installation, but more than likely they will not be on-site at the time. They will continue to be your contact should you have any questions. Security is needed to protect surfacing at night or after installation as the product set. Normally it is not needed or a concern, however in some areas additional security is needed to prevent vandalism. **Security is not included.** Vandalism will be the responsible of the owner.

**Acceptance of quotation:**

Accepted By (printed): _____

P.O. No: _____

Signature: _____

Date: _____

Title: _____

Phone: _____

E-Mail: _____

Purchase Amount: **\$265,977.00**



Uprights: Black  
Accent: Champagne



an EPCOR COMPANY  
www.gametime.com

# Hawthorne Park Fitness Items

## Town of Surfside, FL



www.playdrp.com

10/4/22

Intellectual property of GameTime, Inc. is PlayCore Company. This site shows rendering & an interpretation and may not reflect exact specifications.



Uprights: Black  
Accent: Champagne



A PLAYCORE Company

www.gametime.com

# Hawthorne Park Fitness Items

## Town of Surfside, FL



www.playdrp.com



EXHIBIT A

Uprights: Black  
Accent: Champagne



# Hawthorne Park Fitness Items

## Town of Surfside, FL



10/4/22  
Intellectual Property of Gametime, a PlayCore Company. The info shown in this image is an interpretation and may not reflect exact site conditions.

All Fitness Equipment  
Compliant with ASTM  
F3101-21a  
For Ages 13+

Sign to be moved by Others  
— Speed Bump Ahead  
3" Tree to removed or moved  
by others

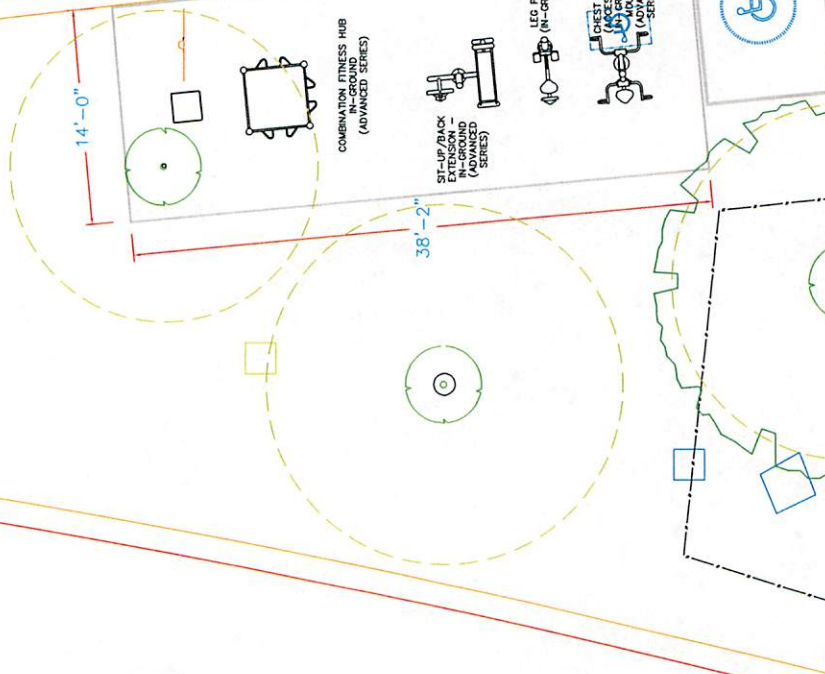

Drawn By:  
RGD  
Date:  
10-4-22  
Drawing Name:  
HAWTHORNE - Fitness

IMPORTANT: Soft resilient surfacing should be placed in the use zones of all equipment, as specified for each type of equipment, and at depths to meet the requirements as specified by the U.S. Consumer Product Safety Commission, ASTM standard F 1487 and Canadian Standard CAN/CSA-Z614

Minimum Area Required:  
Scale:  
This drawing can be scaled only when in an 18" x 24" format

This play equipment is recommended for children ages 13+

Hawthorne Park  
Fitness Items  
Representative  
Dominica Recreation Products

150 PlayCore Drive SE  
Fort Payne, AL 35967  
www.gameptime.com



All Fitness Equipment  
Compliant with ASTM  
F3101-21a  
For Ages 13+

Training Envelope - No OVERLAP  
No Side-by-Side Spacing Allowed

Sign to be moved by Others  
- Speed Bump Ahead  
3" Tree to removed or moved  
by others

14'-0"

38'-2"

560 sq. ft.  
100 in. ft.

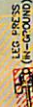

Access Area  
from Curb Cut  
By Installer (TBD)



150 PlayCore Core Drive SE  
Fort Payne, AL 35967  
www.gametime.com

Hawthorne Park  
Fitness Items  
Representative  
Dorninica Recreation Products

This Play  
equipment is  
recommended  
for children ages  
13+

Minimum Area Required:  
Scale:  
This drawing can be  
scaled only when in  
an 18" x 24" format

IMPORTANT: Soft resilient surfacing  
should be placed in the use zones of all  
equipment, as specified for each type of  
equipment, and at depths to meet the  
requirements of the applicable ASTM, CPSC,  
consumer Product Safety Commission,  
ASTM standard F 1487 and Canadian  
Standard CANCSA-Z-614

Drawn By:  
R.O.D.  
Date:  
10-4-22  
Drawing Name:  
HAWTHORNE - Fitness



GameTime **EXHIBIT A**  
 c/o Dominica Recreation Products, Inc.  
 P.O. Box 520700  
 Longwood, FL 32752-0700  
 800-432-0162 * 407-331-0101  
 Fax: 407-331-4720  
[www.playdrp.com](http://www.playdrp.com)

10/07/2022  
 Quote #  
 103845-02-03

## Hawthorne Fitness Zone

Town of Surfside  
 Attn: Adrian Hernandez  
 9293 Harding Avenue  
 Surfside, FL 33154  
 Phone: 305-866-3635  
[ahernandez@townofsurfsidefl.gov](mailto:ahernandez@townofsurfsidefl.gov)

Ship to Zip 33154

Qty	Part #	Description	List \$	% Disc.	Selling \$	Ext. Selling \$
~~~~~ <ul style="list-style-type: none"> <li>Owner to move (or remove) 3" tree in area.</li> <li>Sign to be moved by owner</li> <li>Parking and road striping by others</li> </ul>						
1	13590I	GameTime - Combo Fitness Hub In ground	\$6,037.00	16.00	\$5,071.08	\$5,071.08
1	13561I	GameTime - Sit Up/ Back Extension	\$5,881.00	16.00	\$4,940.04	\$4,940.04
1	13559I	GameTime - Leg Press (Single)	\$5,910.00	16.00	\$4,964.40	\$4,964.40
1	13271I	GameTime - Chest Press - Ada (In-Ground Mount)	\$7,791.00	16.00	\$6,544.44	\$6,544.44
1	INSTALL	GameTime - Installation of Fitness Equipment			\$8,000.00	\$8,000.00
~~~~~						
600	Digout	GT-Impax - Digout/Sitework of area (per sq. ft.)			\$1.32	\$792.00
600	Spoils	GT-Impax - Removal/Disposal from Site the Spoils from Digout (per sq. ft.)			\$2.50	\$1,500.00
100	Curb	GT-Impax - Concrete Curb (In. ft.)- 4" Wide - Not Reinforced			\$31.50	\$3,150.00
560	Crush	GT-Impax - Crushed & Compacted Stone Sub-Base (sq. ft.)- Installed per specification of Unitary Surfacing requirements.			\$4.40	\$2,464.00
1	INSTALL	GT-Impax - Curb Cut for ADA Access			\$600.00	\$600.00
1	Poured	GT-Impax - Poured Rubber - 8' fall height - minimum install			\$14,000.00	\$14,000.00
~~~~~						
1	Sealed	5-Star Plus - Signed/Sealed FBC 2020 7th Ed Building Code Drawings- Fitness Equipment			\$1,200.00	\$1,200.00
1	Permits	5-Star Plus - Building Permits- <i>Estimated Costs of Permits plus Time. If actual permit fees are significantly higher or lower, final invoice will be adjusted accordingly. If additional time spent acquiring permits, due to lack of information from owner, final invoice to be adjusted. Survey & Siteplan are to be provided by the owner for the permit application. Correct legal address will be required.</i>			\$1,600.00	\$1,600.00
Contract: OMNIA #2017001134					Sub Total	\$54,825.96
					Freight	\$1,169.80
					Total	\$55,995.76

This quote was prepared by Rob Dominica, President.
 For questions or to order please call - 800-432-0162 ext. 113 robdom@gametime.com

Due to unforeseen supply and personnel issues, ALL orders are shipping in approximately 8-10 weeks.
Some orders depending on specific items may take longer or possibly go quicker. Not until an order is in the system and processed can we give an expected ship date.
In addition, labor shortages may cause installation dates to be extended. It is difficult to provide exact days for delivery and installation.



GameTime **EXHIBIT A**
 c/o Dominica Recreation Products, Inc.
 P.O. Box 520700
 Longwood, FL 32752-0700
 800-432-0162 * 407-331-0101
 Fax: 407-331-4720
www.playdrp.com

10/07/2022
 Quote #
 103845-02-03

Hawthorne Fitness Zone

All pricing in accordance with Omnia Partners / U.S. Communities Contract #2017001134.

All terms in the Omnia Partners / U.S. Communities Contract take precedence over terms shown below.

For more information on the Omnia Partners / U.S. Communities contract please visit [Omnia Partners Public Sector GameTime](#)

Permits are not included in cost, unless specifically listed in pricing. If permits are required Signed/Sealed drawings are needed and are also not included unless specifically listed in pricing. Any costs for municipal permits, paid by installer, will be charged back to the owner. Adding permits to any job will increase the length of completion, expect total time to be about **150 days**, after receipt of Site Plan from owner/customer (this is not due to manufacturing but rather the permit process at the municipality level). It is expected that the **owner will provide approved site plans** of the area for the permit office, and will help and assist in the securing of all required approvals before assembly of equipment can begin. Installer cannot provide site plans. **The permit process can not begin until appropriate and current site plans are provided by owner.** If there are no current surveys or site plans available, the owner may be required to obtain a new survey for the permit. This is the responsibility of the owner to obtain. If additional permitting requirements are needed during the process, those will be added and billed accordingly, i.e. soil density test, formed footers, etc.

Payment Terms: Governmental Purchase Order.

Purchases in excess of \$1,000.00 to be supported by your written purchase order made out to GameTime.

Net 30 days subject to approval by GameTime Credit Manager. A completed Credit Application and Bank Reference Authorization, must be received with the order. The decision on credit is the sole discretion of GameTime/PlayCore. A 1.5% per month finance charge will be imposed on all past due accounts.

Multiple Invoices: Invoices will be generated upon services rendered. When equipment ships it will be invoiced separately from installation and/or other services. Terms are Net 30 for each individual invoice.

This Quotation is subject to policies in the current GameTime Park and Playground Catalog and the following terms and conditions. Our quotation is based on shipment of all items at one time to a single destination, unless noted, and changes are subject to price adjustment.

Pricing: Firm for 60 days from date of quotation.

Shipment: F.O.B. factory, order shall ship within 60 days after GameTime's receipt and acceptance of your purchase order, color selections, approved submittals, and receipt of payment.

Taxes: State and local taxes will be added at time of invoicing, if not already included, unless a tax exempt certificate is provided at the time of order entry.

Exclusions: Unless specifically discussed, this quotation excludes all sitework and landscaping; removal of existing equipment; acceptance of equipment and off-loading; storage of goods prior to installation; security of equipment (on site and at night); equipment assembly and installation; safety surfacing; borders; drainage; signed/sealed drawings; or permits.

Installation Terms: Shall be by a Certified Installer. The installer is an independent installer and not part of PlayCore, GameTime, nor Dominica Recreation Products. If playground equipment, installer will be NPSI and Factory Trained and Certified. Unless otherwise noted, installation is based on a standard installation consistent with GameTime installation sheets and in suitable soil with a sub-base that will allow proper playground installation. Drainage is not part of our scope of work unless otherwise noted. Customer shall be responsible for scheduling and coordination with the installer. Site should be level and allow for unrestricted access of trucks and machinery. Customer shall also provide a staging and construction area. Installer not responsible for sod replacement or damage to access path and staging area. Customer shall be responsible for unknown conditions such as buried utilities, tree stumps, rock, or any concealed materials or conditions that may result in additional labor or material costs. Customer will be billed hourly or per job directly by the installer for any additional costs that were not previously included.

Unitary Surfacing Notes : The installer of the Unitary Surfacing (Poured, Bonded, Turf, Tiles) is not the same installer of the playground equipment. However, your certified equipment installer will coordinate the timing of the unitary surfacing installation, but more than likely they will not be on-site at the time. They will continue to be your contact should you have any questions. Security is needed to protect surfacing at night or after installation as the product set. Normally it is not needed or a concern, however in some areas additional security is needed to prevent vandalism. **Security is not included.** Vandalism will be the responsible of the owner.

Acceptance of quotation:

Accepted By (printed): _____

P.O. No: _____

Signature: _____

Date: _____

Title: _____

Phone: _____

E-Mail: _____

Purchase Amount: **\$55,995.76**